

**NOTICE!!**

**These documents have been scanned!**

**Do not place un-scanned documents beneath this notice!**

**Do not remove this notice from this file!**

GPO Jacket No. 560-102  
Print Order 61540  
Rise Business Services, LLC  
Job=AZ15 5/16/2019



Box Number= AZ15059



Claim Begin-End: AMC406865-AMC406865

1 Initial Receipt



AZ15059-14

AMC406356-AMC407176

United States Department of the Interior  
Bureau of Land Management  
LANDS/RECREATION & PLANNING  
ONE N CENTRAL AVE  
PHOENIX, AZ 85004 -2203  
Phone:

Receipt

No:

2322573

Transaction #: 2396183

Date of Transaction: 04/07/2011

ENTERED INTO COMPUTER

CUSTOMER:

APR 11 2011

UNIVERSAL MEDIA CORP.  
119 WOODSTREAM CT  
CRESSON, TX 76035-5681 US

LINE #	QTY	DESCRIPTION	REMARKS	UNIT PRICE	TOTAL
1	1.00	LOCATABLE MINERALS / MINING CLAIMS- NEW, UNADJUD, ONE OR MORE AUTH NOS / NEW MINING CLAIM PROCESSING FEE \$15 CASES: AMC406865/\$15.00		- n/a -	15.00
2	1.00	LOCATABLE MINERALS / MINING CLAIMS- NEW, UNADJUD, ONE OR MORE AUTH NOS / NEW MINING CLAIM LOCATION FEE \$34 CASES: AMC406865/\$34.00		- n/a -	34.00
3	1.00	LOCATABLE MINERALS / MINING CLAIMS- NEW, UNADJUD, ONE OR MORE AUTH NOS / NEW MINING CLAIM MAINT FEE \$140 CASES: AMC406865/\$140.00		- n/a -	140.00
TOTAL:					\$189.00

PAYMENT INFORMATION

1	AMOUNT:	189.00	POSTMARKED:	04/01/2011
	TYPE:	CHECK	RECEIVED:	04/05/2011
	CHECK NO:	1004		
	NAME:	TUNSTALL CANYON GROUP LLC 230 CHEYENNE DR STEPHENVILLE TX 76401 US		

REMARKS

This receipt was generated by the automated BLM Collections and Billing System and is a paper representation of a portion of the official electronic record contained therein.



**NOTICE!!**

**These documents have been scanned!**

**Do not place un-scanned documents beneath this notice!**

**Do not remove this notice from this file!**

GPO Jacket No. 560-102  
Print Order 61540  
Rise Business Services, LLC  
Job=AZ15 5/16/2019



Box Number= AZ15059



Claim Begin-End: AMC406865-AMC406865

2 Correspondence



AZ15059-14

AMC406356-AMC407176

**NO  
DOCUMENTS  
FOUND**

NO DOCUMENTS FOUND  
NO DOCUMENTS FOUND



**NOTICE!!**

**These documents have been scanned!**

**Do not place un-scanned documents beneath this notice!**

**Do not remove this notice from this file!**

GPO Jacket No. 560-102  
Print Order 61540  
Rise Business Services, LLC  
Job=AZ15 5/16/2019



Box Number= AZ15059



Claim Begin-End: AMC406865-AMC406865

3 Transfers



AZ15059-14

AMC406356-AMC407176

**NO  
DOCUMENTS  
FOUND**

NO DOCUMENTS FOUND  
NO DOCUMENTS FOUND



**NOTICE!!**

**These documents have been scanned!**

**Do not place un-scanned documents beneath this notice!**

**Do not remove this notice from this file!**

GPO Jacket No. 560-102  
Print Order 61540  
Rise Business Services, LLC  
Job=AZ15 5/16/2019



Box Number= AZ15059



Claim Begin-End: AMC406865-AMC406865

4 Miscellaneous



AZ15059-14

AMC406356-AMC407176



**NO  
DOCUMENTS  
FOUND**

NO DOCUMENTS FOUND  
NO DOCUMENTS FOUND

**NOTICE!!**

**These documents have been scanned!**

**Do not place un-scanned documents beneath this notice!**

**Do not remove this notice from this file!**

GPO Jacket No. 560-102  
Print Order 61540  
Rise Business Services, LLC  
Job=AZ15 5/16/2019



Box Number= AZ15059



Claim Begin-End: AMC406865-AMC406865

5 Annual Filings



AZ15059-14

AMC406356-AMC407176





U.S Department of Interior  
Bureau of Land Management

402281  
406432  
406865  
409992

Total Claims: 72

Total Fees: \$11,160.00

Serial Number	Claim Name	Claimant Name	Amount
AMC402281	BEVO 1	UMED HOLDINGS INC	155.00
AMC402282	BEVO 2	UMED HOLDINGS INC	155.00
AMC406432	ANNETTE'S BEVO	UMED HOLDINGS INC	155.00
AMC406433	DAVID'S BEVO	UMED HOLDINGS INC	155.00
AMC406434	GREG'S BEVO	UMED HOLDINGS INC	155.00
AMC406435	JARED'S BEVO	UMED HOLDINGS INC	155.00
AMC406436	JERRY'S BEVO	UMED HOLDINGS INC	155.00
AMC406437	JUBAL'S BEVO	UMED HOLDINGS INC	155.00
AMC406438	KEVIN'S BEVO	UMED HOLDINGS INC	155.00
AMC406439	PAT'S BEVO	UMED HOLDINGS INC	155.00
AMC406440	RANDY'S BEVO	UMED HOLDINGS INC	155.00
AMC406441	RIC'S BEVO	UMED HOLDINGS INC	155.00
AMC406442	ROB'S BEVO	UMED HOLDINGS INC	155.00
AMC406443	ROD'S BEVO	UMED HOLDINGS INC	155.00
AMC406444	STEVE'S BEVO	UMED HOLDINGS INC	155.00
AMC406865	BEVO III	UMED HOLDINGS INC	155.00
AMC409992	R8.28	UMED HOLDINGS INC	155.00
AMC409993	UMED.2	UMED HOLDINGS INC	155.00
AMC409994	UMED.3	UMED HOLDINGS INC	155.00
AMC409995	UMED.4	UMED HOLDINGS INC	155.00
AMC409996	UMED.5	UMED HOLDINGS INC	155.00
AMC409997	UMED.6	UMED HOLDINGS INC	155.00
AMC409998	UMED.7	UMED HOLDINGS INC	155.00
AMC409999	UMED.8	UMED HOLDINGS INC	155.00
AMC410000	UMED.9	UMED HOLDINGS INC	155.00
AMC410001	UMED.10	UMED HOLDINGS INC	155.00
AMC410002	UMED.11	UMED HOLDINGS INC	155.00
AMC410003	UMED.12	UMED HOLDINGS INC	155.00
AMC410004	UMED.13	UMED HOLDINGS INC	155.00
AMC410005	UMED.14	UMED HOLDINGS INC	155.00
AMC410006	UMED.15	UMED HOLDINGS INC	155.00
AMC410007	UMED.16	UMED HOLDINGS INC	155.00
AMC410008	PH4.8	UMED HOLDINGS INC	155.00
AMC410009	UMED.18	UMED HOLDINGS INC	155.00
AMC410010	UMED.19	UMED HOLDINGS INC	155.00
AMC410011	UMED.20	UMED HOLDINGS INC	155.00
AMC410012	UMED.21	UMED HOLDINGS INC	155.00
AMC410013	UMED.22	UMED HOLDINGS INC	155.00
AMC410014	UMED.23	UMED HOLDINGS INC	155.00
AMC410015	UMED.24	UMED HOLDINGS INC	155.00
AMC410016	UMED.25	UMED HOLDINGS INC	155.00
AMC410017	UMED.26	UMED HOLDINGS INC	155.00
AMC410018	UMED.27	UMED HOLDINGS INC	155.00
AMC410019	UMED.28	UMED HOLDINGS INC	155.00
AMC410020	UMED.29	UMED HOLDINGS INC	155.00
AMC410021	UMED.30	UMED HOLDINGS INC	155.00
AMC410022	UMED.31	UMED HOLDINGS INC	155.00
AMC410023	UMED.32	UMED HOLDINGS INC	155.00
AMC410024	DOUG WHITE	UMED HOLDINGS INC	155.00
AMC410025	UMED.34	UMED HOLDINGS INC	155.00
AMC410026	UMED.35	UMED HOLDINGS INC	155.00
AMC410027	UMED.36	UMED HOLDINGS INC	155.00

BLM AZ RECEIVED  
2018 AUG 17 P 2:43  
PHOENIX, ARIZONA

ENTERED  
AUG 27 2018  
BY: RAM

#4239746

Date:08/08/2018

Page 1 of 2

This is a listing of claims selected for payment for the 2019 assessment year and not an official receipt. You will receive a receipt from the BLM office managing the lands where the claim is located



Serial Number	Claim Name	Claimant Name	Amount
AMC410028	M5.6	UMED HOLDINGS INC	155.00
AMC410029	UMED.38	UMED HOLDINGS INC	155.00
AMC410030	UMED.39	UMED HOLDINGS INC	155.00
AMC410031	UMED.40	UMED HOLDINGS INC	155.00
AMC410032	UMED.41	UMED HOLDINGS INC	155.00
AMC410033	UMED.42	UMED HOLDINGS INC	155.00
AMC410034	UMED.43	UMED HOLDINGS INC	155.00
AMC410035	UMED.44	UMED HOLDINGS INC	155.00
AMC410036	UMED.45	UMED HOLDINGS INC	155.00
AMC410037	UMED.46	UMED HOLDINGS INC	155.00
AMC410038	UMED.47	UMED HOLDINGS INC	155.00
AMC410039	UMED.48	UMED HOLDINGS INC	155.00
AMC410040	UMED.49	UMED HOLDINGS INC	155.00
AMC410041	UMED.50	UMED HOLDINGS INC	155.00
AMC410042	UMED.51	UMED HOLDINGS INC	155.00
AMC410043	UMED.52	UMED HOLDINGS INC	155.00
AMC410044	UMED.53	UMED HOLDINGS INC	155.00
AMC410045	UMED.54	UMED HOLDINGS INC	155.00
AMC410046	UMED.55	UMED HOLDINGS INC	155.00
L AMC410047	UMED.56	UMED HOLDINGS INC	155.00

RECEIVED  
BLM AZ STATE OFFICE  
2018 AUG 17 P 2:43  
PHOENIX, ARIZONA

Greeway Technologies, Inc.  
8851 Camp Bowie West Blvd.  
Suite 240  
Fort Worth, TX 76116

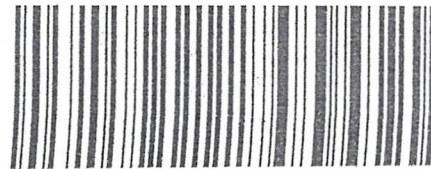

7018 1130 0000 1083 7981

RECEIVED  
MILM AZ STATE OFFICE  
2018 AUG 17 P 2:43  
PHOENIX, ARIZONA

RETURN RECEIPT  
REQUESTED

United States Department of the Interior  
Bureau of Land Management  
Division of Lands, Minerals & Energy  
One N Central Ave.  
Phoenix, AZ 85004-4427

U.S. POSTAGE  
PAID  
FRISCO, TX  
75034  
AUG 13, 18  
AMOUNT

**\$6.70**

R2304H107844-04



85004



UNITED STATES  
POSTAL SERVICE

1000

8500484427 0041

**United States Department of the Interior**  
**Bureau of Land Management**  
 DIV OF LANDS, MINRLS & ENERGY  
 ONE N CENTRAL AVE  
 PHOENIX, AZ 85004 -4427  
 Phone: 602-417-9200

Receipt

No: 4239746

<b>Transaction #:</b> 4355152	
<b>Date of Transaction:</b> 08/20/2018	
<b>CUSTOMER:</b>	
GREENWAY TECHNOLOGIES INC 8851 CAMP BOWIE WEST BLVD STE FORT WORTH, TX 76116-6130 US	

LINE #	QTY	DESCRIPTION	REMARKS	UNIT PRICE	TOTAL
1	1.00	LOCATABLE MINERALS / MINING CLAIMS- NOT NEW-UNADJUD, ONE AUTH NO. ONLY / MINING CLAIM MONEY RECEIVED CASES: AMC402281/\$11160.00	MAINT 2019/72	- n/a -	11160.00
<b>TOTAL:</b>					<b>\$11,160.00</b>

PAYMENT INFORMATION			
1	AMOUNT:	11160.00	POSTMARKED: N/A
	TYPE:	CHECK	RECEIVED: 08/17/2018
	CHECK NO:	3030	
	NAME:	GREENWAY TECHNOLOGIES INC 8851 CAMP BOWIE WEST BLVD STE FORT WORTH TX 76116-6130 US	

REMARKS	

This receipt was generated by the automated BLM Collections and Billing System and is a paper representation of a portion of the official electronic record contained therein.



UNITED STATES  
DEPARTMENT OF THE INTERIOR  
BUREAU OF LAND MANAGEMENT  
**MAINTENANCE FEE PAYMENT FORM**  
**FOR PLACER MINING CLAIMS**

402281  
406432  
406865  
409992

Remitter Name: UMED Holding, Inc.

Mailing Address: 6628 Bryant Irvin Rd., Suite 250

City, State, Zip: Fort Worth, TX 76132

☐ Check here if this is a change of address.

**FOR COUNTY RECORDER'S USE**

No. of claims 72

Total due BLM \$ 11,160

1. The maintenance fee may be paid by cash, check, money order, Bureau of Land Management (BLM) Declining Deposit Account, or credit card (VISA, American Express, Discover, or MasterCard). Payments must be remitted to the BLM State Office where your claim or site is recorded and received on or before September 1. If the payment is mailed, the envelope must be postmarked by a bona fide delivery service on or before September 1 and received at the proper BLM State Office within 15 calendar days after the due date. Payments may also be made by telephone using a credit card. A complete listing of BLM State Offices with their addresses and phone numbers can be found at <http://www.blm.gov>.
2. The maintenance fee for the following claim(s) applies to the assessment year 2017.

CLAIM NAME	BLM SERIAL NO.	ACRES IN CLAIM	PAYMENT DUE TO THE BLM (See Instructions on Page 2)
Bevo I	402281	20	155
Bevo II	402282	20	155
Annette's Bevo	406432	20	155
David's Bevo	406433	20	155
Greg's Bevo	406434	20	155
Jared's Bevo	406435	20	155
Jerry's Bevo	406436	20	155
Jubel's Bevo	406437	20	155
Kevin's Bevo	406438	20	155
Pat's Bevo	406439	20	155

RECEIVED  
BLM AZ STATE OFFICE  
2017 AUG 25 P 1:28  
PHOENIX, ARIZONA

Use a separate sheet for additional claim names, serial numbers, and claimant names and addresses.

# 3963869

AT 9/6/17

# SUPPLEMENTAL ATTACHMENT

May be used with the following forms for listing additional mining claims:

Check One.

- ☐ Affidavit of Performance of Annual Work
- ☒ Maintenance Fee Payment
- ☐ Notice of Intent to Hold Mining Claims
- ☐ Notice of Non-Liability for Labor and Materials Furnished

BLM  
Date  
Stamp

RECEIVED  
BLM AZ STATE OFFICE  
2017 AUG 25 P 1:28  
PHOENIX, ARIZONA

LINE NO.	AMC NUMBER	CLAIM/SITE NAME	COUNTY RECORDER DATA (If available)	TWP	RNG	SEC
11	406440	Randy's Bevo		13N	15W	2
12	406441	Ric's Bevo		13N	15W	2
13	406442	Rob's Bevo		13N	15W	2
14	406443	Rod's Bevo		13N	15W	2
15	406444	Steve's Bevo		13N	15W	2
16	406865	Bevo III		13N	15W	2
17	409992	R8.28		14N	15W	34
18	409993	UMED.2		14N	15W	34
19	409994	UMED.3		14N	15W	34
20	409995	UMED.4		14N	15W	34
21	409996	UMED.5		14N	15W	34
22	409997	UMED.6		14N	15W	34
23	409998	UMED.7		14N	15W	34
24	409999	UMED.8		14N	15W	34
25	410000	UMED.9		14N	15W	34
26	410001	UMED.10		14N	15W	34
27	410002	UMED.11		14N	15W	34
28	410003	UMED.12		14N	15W	34
29	410004	UMED.13		14N	15W	34

Form MCF114  
Revised June 2005

This form is available from the Arizona Department of Mines & Mineral Resources and may be reproduced.



# SUPPLEMENTAL ATTACHMENT

May be used with the following forms for listing additional mining claims:

Check One.

- ☐ Affidavit of Performance of Annual Work
- ☒ Maintenance Fee Payment
- ☐ Notice of Intent to Hold Mining Claims
- ☐ Notice of Non-Liability for Labor and Materials Furnished

BLM Date Stamp	RECEIVED BLM AZ STATE OFFICE 2011 AUG 25 P 1:28 PHOENIX, ARIZONA
----------------------	---

LINE NO.	AMC NUMBER	CLAIM/SITE NAME	COUNTY RECORDER DATA (If available)	TWP	RNC	EC
30	410005	UMED.14		14N	15W	34
31	410006	UMED.15		14N	15W	34
32	410007	UMED.16		14N	15W	34
33	410008	Ph 4.8		13N	15W	2
34	410009	UMED.18		13N	15W	2
35	410010	UMED.19		13N	15W	2
36	410011	UMED.20		13N	15W	2
37	410012	UMED.21		13N	15W	2
38	410013	UMED.22		13N	15W	2
39	410014	UMED.23		13N	15W	2
40	410015	UMED.24		13N	15W	2
41	410016	UMED.25		13N	15W	2
42	410017	UMED.26		13N	15W	2
43	410018	UMED.27		13N	15W	2
44	410019	UMED.28		13N	15W	2
45	410020	UMED.29		13N	15W	2
46	410021	UMED.30		13N	15W	2
47	410022	UMED.31		13N	15W	2
48	410023	UMED.32		13N	15W	2

Form MCF114  
Revised June 2005

This form is available from the Arizona Department of Mines & Mineral Resources and may be reproduced.



# SUPPLEMENTAL ATTACHMENT

May be used with the following forms for listing additional mining claims:

Check One.

- ☐ Affidavit of Performance of Annual Work
- ☒ Maintenance Fee Payment
- ☐ Notice of Intent to Hold Mining Claims
- ☐ Notice of Non-Liability for Labor and Materials Furnished

BLM  
Date  
Stamp

RECEIVED  
BLM AZ STATE OFFICE  
2011 AUG 25 P 11:29  
PHOENIX, ARIZONA

LINE NO.	AMC NUMBER	CLAIM/SITE NAME	COUNTY RECORDER DATA (If available)	TWP	RNG	SEC
49	410024	Doug White		13N	15W	10
50	410025	UMED.34		13N	15W	10
51	410026	UMED.35		13N	15W	10
52	410027	UMED.36		13N	15W	10
53	410028	UMED.37		13N	15W	10
54	410029	UMED.38		13N	15W	10
55	410030	UMED.39		13N	15W	10
56	410031	UMED.40		13N	15W	10
57	410032	UMED.41		13N	15W	10
58	410033	UMED.42		13N	15W	10
59	410034	UMED.43		13N	15W	10
60	410035	UMED.44		13N	15W	10
61	410036	UMED.45		13N	15W	10
62	410037	UMED.46		13N	15W	10
63	410038	UMED.47		13N	15W	10
64	410039	UMED.48		13N	15W	10
65	410040	UMED.49		13N	15W	10
66	410041	UMED.50		13N	15W	10
67	410042	UMED.51		13N	15W	10

Form MCF114  
Revised June 2005

This form is available from the Arizona Department of Mines & Mineral Resources and may be reproduced.

May be used with the following forms for listing additional mining claims:

☐ Affidavit of Performance of Annual Work  
☒ Maintenance Fee Payment  
☐ Notice of Intent to Hold Mining Claims  
☐ Notice of Non-Liability for Labor and Materials Furnished

RECEIVED  
BLM AZ STATE OFFICE  
2017 AUG 25 P 1:20  
PHOENIX, ARIZONA

BLM  
Date  
Stamp

[illegible]

This form is available from the Arizona Department of Mines & Mineral Resources and may be reproduced.

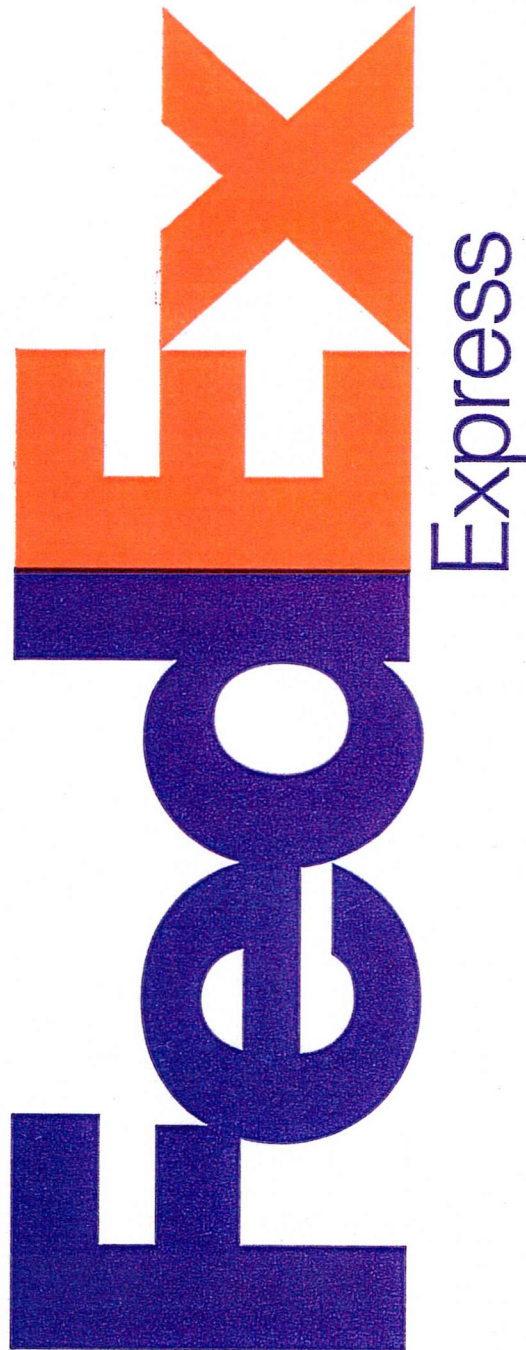

earthsmart  
FedEx carbon-neutral  
envelope shipping

RT 278 1 D  
ST 1.3 10:30 5246  
08.25

RECEIVED  
BLM AZ STATE OFFICE  
2017 AUG 25 P 1:28  
PHOENIX, ARIZONA

ORIGIN ID:GLEA (817) 709-8567  
PAT SIX  
0851 CAMP HOWIE WEST BLVD STE 240  
FORT WORTH, TX 76116  
UNITED STATES US

SHIP DATE: 23AUG17  
ACTWT: 0.10 LB  
CAD: 6995708/SSFD1802  
BILL THIRD PARTY

TO  
BUREAU OF LAND MANGEMENT  
ONE N CENTRAL AVE  
STE 800  
PHOENIX AZ 85004

(000) 000-0000 REF: DEPT:

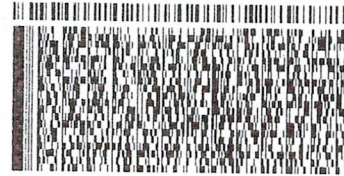

TRK# 7874 8890 5246  
0201

FRI - 25 AUG 10:30A  
MORNING 2DAY  
RES  
85004  
AZ-US PHX

SH ZSYA

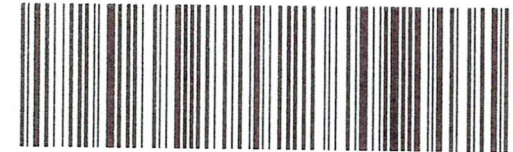

Part 3 156207-000/24000-000 07/18



**United States Department of the Interior****Bureau of Land Management**

DIV OF LANDS, MINRLS &amp; ENERGY

ONE N CENTRAL AVE

PHOENIX, AZ 85004 -4427

Phone: 602-417-9200

Receipt

No: 3962869

**Transaction #:** 4072715**Date of Transaction:** 08/28/2017**CUSTOMER:**UMED HOLDINGS INC  
6628 BRYANT IRVING RD STE 250  
FORT WORTH, TX 76132 US

LINE #	QTY	DESCRIPTION	REMARKS	UNIT PRICE	TOTAL
1	1.00	LOCATABLE MINERALS / MINING CLAIMS- NOT NEW-UNADJUD, ONE AUTH NO. ONLY / MINING CLAIM MONEY RECEIVED <b>CASES:</b> AMC402281/\$11160.00	MAINT 2018/72	- n/a -	11160.00
<b>TOTAL:</b>					<b>\$11,160.00</b>

**PAYMENT INFORMATION**

1	AMOUNT:	11160.00	POSTMARKED:	N/A
	TYPE:	CHECK	RECEIVED:	08/25/2017
	CHECK NO:	2882		
	NAME:	UMED HOLDINGS INC 6628 BRYANT IRVING RD STE 250 FORT WORTH TX 76132 US		

**REMARKS**

This receipt was generated by the automated BLM Collections and Billing System and is a paper representation of a portion of the official electronic record contained therein.



Run Date: 09/09/16

Run Time: 05:54 AM

**DEPARTMENT OF THE INTERIOR  
BUREAU OF LAND MANAGEMENT  
MINING CLAIMS**

**MC Maintenance Fees Paid Through the BLM Pay Portal**

**CBS Receipt: 3641820**

Printed For Lead File # **AMC406865**

Agency Tracking ID: 1472144716

Assessment Year: 2017

Number of BLM Serial Nr: 72

Paid On: 08/25/2016

Total Amount Paid: \$11,160.00

Claim Name	BLM Serial No	Lead File No	Amount Paid
BEVO 1	AMC402281	AMC402281	\$155.00
BEVO 2	AMC402282	AMC402281	\$155.00
ANNETTE'S BEVO	AMC406432	AMC406432	\$155.00
DAVID'S BEVO	AMC406433	AMC406432	\$155.00
GREG'S BEVO	AMC406434	AMC406432	\$155.00
JARED'S BEVO	AMC406435	AMC406432	\$155.00
JERRY'S BEVO	AMC406436	AMC406432	\$155.00
JUBAL'S BEVO	AMC406437	AMC406432	\$155.00
KEVIN'S BEVO	AMC406438	AMC406432	\$155.00
PAT'S BEVO	AMC406439	AMC406432	\$155.00
RANDY'S BEVO	AMC406440	AMC406432	\$155.00
RIC'S BEVO	AMC406441	AMC406432	\$155.00
ROB'S BEVO	AMC406442	AMC406432	\$155.00
ROD'S BEVO	AMC406443	AMC406432	\$155.00
STEVE'S BEVO	AMC406444	AMC406432	\$155.00
BEVO III	AMC406865	AMC406865	\$155.00
R8.28	AMC409992	AMC409992	\$155.00
UMED.2	AMC409993	AMC409992	\$155.00
UMED.3	AMC409994	AMC409992	\$155.00
UMED.4	AMC409995	AMC409992	\$155.00
UMED.5	AMC409996	AMC409992	\$155.00
UMED.6	AMC409997	AMC409992	\$155.00
UMED.7	AMC409998	AMC409992	\$155.00
UMED.8	AMC409999	AMC409992	\$155.00
UMED.9	AMC410000	AMC409992	\$155.00
UMED.10	AMC410001	AMC409992	\$155.00
UMED.11	AMC410002	AMC409992	\$155.00
UMED.12	AMC410003	AMC409992	\$155.00
UMED.13	AMC410004	AMC409992	\$155.00
UMED.14	AMC410005	AMC409992	\$155.00
UMED.15	AMC410006	AMC409992	\$155.00
UMED.16	AMC410007	AMC409992	\$155.00
PH4.8	AMC410008	AMC409992	\$155.00
UMED.18	AMC410009	AMC409992	\$155.00
UMED.19	AMC410010	AMC409992	\$155.00
UMED.20	AMC410011	AMC409992	\$155.00

**NO WARRANTY IS MADE BY BLM FOR USE OF THE DATA FOR PURPOSES NOT INTENDED BY BLM**

Run Date: 09/09/16

Run Time: 05:54 AM

**DEPARTMENT OF THE INTERIOR  
BUREAU OF LAND MANAGEMENT  
MINING CLAIMS**

**MC Maintenance Fees Paid Through the BLM Pay Portal**

**CBS Receipt: 3641820**

Printed For Lead File # AMC406865

Agency Tracking ID: 1472144716

Assessment Year: 2017

Number of BLM Serial Nr: 72

Paid On: 08/25/2016

Total Amount Paid: \$11,160.00

Claim Name	BLM Serial No	Lead File No	Amount Paid
UMED.21	AMC410012	AMC409992	\$155.00
UMED.22	AMC410013	AMC409992	\$155.00
UMED.23	AMC410014	AMC409992	\$155.00
UMED.24	AMC410015	AMC409992	\$155.00
UMED.25	AMC410016	AMC409992	\$155.00
UMED.26	AMC410017	AMC409992	\$155.00
UMED.27	AMC410018	AMC409992	\$155.00
UMED.28	AMC410019	AMC409992	\$155.00
UMED.29	AMC410020	AMC409992	\$155.00
UMED.30	AMC410021	AMC409992	\$155.00
UMED.31	AMC410022	AMC409992	\$155.00
UMED.32	AMC410023	AMC409992	\$155.00
DOUG WHITE	AMC410024	AMC409992	\$155.00
UMED.34	AMC410025	AMC409992	\$155.00
UMED.35	AMC410026	AMC409992	\$155.00
UMED.36	AMC410027	AMC409992	\$155.00
M5.6	AMC410028	AMC409992	\$155.00
UMED.38	AMC410029	AMC409992	\$155.00
UMED.39	AMC410030	AMC409992	\$155.00
UMED.40	AMC410031	AMC409992	\$155.00
UMED.41	AMC410032	AMC409992	\$155.00
UMED.42	AMC410033	AMC409992	\$155.00
UMED.43	AMC410034	AMC409992	\$155.00
UMED.44	AMC410035	AMC409992	\$155.00
UMED.45	AMC410036	AMC409992	\$155.00
UMED.46	AMC410037	AMC409992	\$155.00
UMED.47	AMC410038	AMC409992	\$155.00
UMED.48	AMC410039	AMC409992	\$155.00
UMED.49	AMC410040	AMC409992	\$155.00
UMED.50	AMC410041	AMC409992	\$155.00
UMED.51	AMC410042	AMC409992	\$155.00
UMED.52	AMC410043	AMC409992	\$155.00
UMED.53	AMC410044	AMC409992	\$155.00
UMED.54	AMC410045	AMC409992	\$155.00
UMED.55	AMC410046	AMC409992	\$155.00
UMED.56	AMC410047	AMC409992	\$155.00

**NO WARRANTY IS MADE BY BLM FOR USE OF THE DATA FOR PURPOSES NOT INTENDED BY BLM**

**United States Department of the Interior**  
**Bureau of Land Management**  
 BUSINESS & SUPPORT SVCS DIV  
 ONE N CENTRAL AVE SUITE 800  
 PHOENIX, AZ 85004 -4427  
 Phone: (602) 417-9200

Receipt

No: 3641820

<b>Transaction #:</b> 3745768	
<b>Date of Transaction:</b> 08/25/2016	
<b>CUSTOMER:</b>	
	RANDY MOSELEY 119 WOODSTREAM CT CRESSON, TX 76035 US

LINE #	QTY	DESCRIPTION	REMARKS	UNIT PRICE	TOTAL
1	1.00	LOCATABLE MINERALS / MINING CLAIMS- NOT NEW-UNADJUD, ONE AUTH NO. ONLY / MINING CLAIM MONEY RECEIVED CASES: AMC410040/\$11160.00		- n/a -	11160.00
<b>TOTAL:</b>					<b>\$11,160.00</b>

PAYMENT INFORMATION			
NOTE: Items will appear on credit card statement as "BLM O Mining Claim":			
1	AMOUNT:	11160.00	POSTMARKED: N/A
	TYPE:	CREDIT CARD	RECEIVED: 08/25/2016
	NAME:	RANDY MOSELEY 119 WOODSTREAM CT CRESSON TX 76035 US	
	CARD NO:	XXXXXXXXXXXX8542	AUTH CODE: 747291
	NAME ON CARD:	RANDY MOSELEY	
	EXPIRES:	05/2017	
	SIGNATURE:		

REMARKS

This receipt was generated by the automated BLM Collections and Billing System and is a paper representation of a portion of the official electronic record contained therein.



UNITED STATES

DEPARTMENT OF THE INTERIOR  
BUREAU OF LAND MANAGEMENT  
**MAINTENANCE FEE PAYMENT FORM**  
**FOR PLACER MINING CLAIMS**

702281  
406432  
406865  
409992

Remitter Name: UMED Holding, Inc.

Mailing Address: 6628 Bryant Irvin Rd., Suite 250

City, State, Zip: Fort Worth, TX 76132

☐ Check here if this is a change of address.

**FOR COUNTY RECORDER'S USE**

No. of claims 72

Total due BLM \$ 11,160

1. The maintenance fee may be paid by cash, check, money order, Bureau of Land Management (BLM) Declining Deposit Account, or credit card (VISA, American Express, Discover, or MasterCard). Payments must be remitted to the BLM State Office where your claim or site is recorded and received on or before September 1. If the payment is mailed, the envelope must be postmarked by a bona fide delivery service on or before September 1 and received at the proper BLM State Office within 15 calendar days after the due date. Payments may also be made by telephone using a credit card. A complete listing of BLM State Offices with their addresses and phone numbers can be found at <http://www.blm.gov>.
2. The maintenance fee for the following claim(s) applies to the assessment year 2016.

CLAIM NAME	BLM SERIAL NO.	ACRES IN CLAIM	PAYMENT DUE TO THE BLM (See Instructions on Page 2)
Bevo I	402281	20	155
Bevo II	402282	20	155
Annette's Bevo	406432	20	155
David's Bevo	406433	20	155
Greg's Bevo	406434	20	155
Jared's Bevo	406435	20	155
Jerry's Bevo	406436	20	155
Jubel's Bevo	406437	20	155
Kevin's Bevo	406438	20	155
Pat's Bevo	406439	20	155

RECEIVED  
BLM AZ STATE OFFICE  
PHOENIX, ARIZONA  
SEP 1 2 42

Use a separate sheet for additional claim names, serial numbers, and claimant names and addresses.

**RECEIPT # 3385155**

# SUPPLEMENTAL ATTACHMENT

May be used with the following forms for listing additional mining claims:

Check One.

- ☐ Affidavit of Performance of Annual Work  
☒ Maintenance Fee Payment  
☐ Notice of Intent to Hold Mining Claims  
☐ Notice of Non-Liability for Labor and Materials Furnished

BLM  
Date  
Stamp

LINE NO.	AMC NUMBER	CLAIM/SITE NAME	COUNTY RECORDER DATA (If available)	TWP	RNG	SEC
11	406440 <sup>7</sup>	Randy's Bevo		13N	15W	2
12	406441	Ric's Bevo		13N	15W	2
13	406442	Rob's Bevo		13N	15W	2
14	406443	Rod's Bevo		13N	15W	2
15	406444 /	Steve's Bevo		13N	15W	2
16	406865 —	Bevo III		13N	15W	2
17	409992 <sup>7</sup>	R8.28		14N	15W	34
18	409993	UMED.2		14N	15W	34
19	409994	UMED.3		14N	15W	34
20	409995	UMED.4		14N	15W	34
21	409996	UMED.5		14N	15W	34
22	409997	UMED.6		14N	15W	34
23	409998	UMED.7		14N	15W	34
24	409999	UMED.8		14N	15W	34
25	410000	UMED.9		14N	15W	34
26	410001	UMED.10		14N	15W	34
27	410002	UMED.11		14N	15W	34
28	410003	UMED.12		14N	15W	34
29	410004 /	UMED.13		14N	15W	34

Form MCF114  
Revised June 2005

This form is available from the Arizona Department of Mines & Mineral Resources and may be reproduced.

# SUPPLEMENTAL ATTACHMENT

May be used with the following forms for listing additional mining claims:

Check One.

- ☐ Affidavit of Performance of Annual Work  
☒ Maintenance Fee Payment  
☐ Notice of Intent to Hold Mining Claims  
☐ Notice of Non-Liability for Labor and Materials Furnished

BLM  
Date  
Stamp

LINE NO.	AMC NUMBER	CLAIM/SITE NAME	COUNTY RECORDER DATA (If available)	TWP	RNG	SEC
30	410005	UMED.14		14N	15W	34
31	410006	UMED.15		14N	15W	34
32	410007	UMED.16		14N	15W	34
33	410008	Ph 4.8		13N	15W	2
34	410009	UMED.18		13N	15W	2
35	410010	UMED.19		13N	15W	2
36	410011	UMED.20		13N	15W	2
37	410012	UMED.21		13N	15W	2
38	410013	UMED.22		13N	15W	2
39	410014	UMED.23		13N	15W	2
40	410015	UMED.24		13N	15W	2
41	410016	UMED.25		13N	15W	2
42	410017	UMED.26		13N	15W	2
43	410018	UMED.27		13N	15W	2
44	410019	UMED.28		13N	15W	2
45	410020	UMED.29		13N	15W	2
46	410021	UMED.30		13N	15W	2
47	410022	UMED.31		13N	15W	2
48	410023	UMED.32		13N	15W	2

Form MCF114  
Revised June 2005

This form is available from the Arizona Department of Mines & Mineral Resources and may be reproduced.



# SUPPLEMENTAL ATTACHMENT

May be used with the following forms for listing additional mining claims:  
Check One.

- ☐ Affidavit of Performance of Annual Work
- ☒ Maintenance Fee Payment
- ☐ Notice of Intent to Hold Mining Claims
- ☐ Notice of Non-Liability for Labor and Materials Furnished

BLM  
Date  
Stamp

LINE NO.	AMC NUMBER	CLAIM/SITE NAME	COUNTY RECORDER DATA (If available)	TWP	RNG	SEC
49	410024	Doug White		13N	15W	10
50	410025	UMED.34		13N	15W	10
51	410026	UMED.35		13N	15W	10
52	410027	UMED.36		13N	15W	10
53	410028	UMED.37		13N	15W	10
54	410029	UMED.38		13N	15W	10
55	410030	UMED.39		13N	15W	10
56	410031	UMED.40		13N	15W	10
57	410032	UMED.41		13N	15W	10
58	410033	UMED.42		13N	15W	10
59	410034	UMED.43		13N	15W	10
60	410035	UMED.44		13N	15W	10
61	410036	UMED.45		13N	15W	10
62	410037	UMED.46		13N	15W	10
63	410038	UMED.47		13N	15W	10
64	410039	UMED.48		13N	15W	10
65	410040	UMED.49		13N	15W	10
66	410041	UMED.50		13N	15W	10
67	410042	UMED.51		13N	15W	10

Form MCF114-1

Revised June 2005

This form is available from the Arizona Department of Mines & Mineral Resources and may be reproduced.

May be used with the following forms for listing additional mining claims:

☐ Affidavit of Performance of Annual Work  
☒ Maintenance Fee Payment  
☐ Notice of Intent to Hold Mining Claims  
☐ Notice of Non-Liability for Labor and Materials Furnished

BLM  
Date  
Stamp

RECEIVED  
MAINE STATE OFFICE  
2015 SEP -1 PM 7:43  
PHOENIX, ARIZONA

This form is available from the Arizona Department of Mines & Mineral Resources and may be reproduced.

## FedEx carbon-neutral envelope shipping

ORIGIN ID:GLEA (817) 296-3877  
CAPITAL EQUITY PARTNERS LLC  
119 WOODSTREAM CT  
CRESSON, TX 760355681  
UNITED STATES US

SHIP DATE: 31AUG15  
ACTWGT: 0.20 LB  
CAD: /OFFC1621  
DIMS: 0x0x0 IN  
BILL SENDER

TO MINING CLAIMS DEPT.  
BUREAU OF LAND MANAGEMENT  
1 NORTH CENTRAL AVENUE

**PHOENIX AZ 85004**

(602) 417-8200

REF:

**DEPT:**

**FedEx**  
Express

TRK# 8079 4998 0520  
0200

**TUE - 01 SEP 8:00A**  
**FIRST OVERNIGHT**

# N1 ZSYA

85004  
AZ-US PHX

**FedEx**

FO

**FedEx First Overnight®**

147918 REV 8-08 RAD

RECEIVED  
BLMAZ STATE OFFICE  
2015 SEP - 1 P 7:42  
PHOENIX, ARIZONA

ON 16/09/2017 14:46:40  
Part # 156297-435 11/2/06/13



FedEx  
Express

FO

FedEx First Overnight®

147918 REV 8/01

Extremely Urgent

FedEx NEW Package  
Express US AirbillFedEx  
Tracking  
Number

8079 4998 0520

Form  
ID No. 0200

Recipient's Copy

## 1 From

Date 8-31-2015

Sender's  
Name R. MOSELEY

Phone 817 296-3877

Company UNITED HOLDINGS, INC.

Address 6628 BRIANT IRVIN RD #250

City FORT WORTH State TX ZIP 76132

## 2 Your Internal Billing Reference

## 3 To

Recipient's  
Name MINING CLAIMS DEPT.

Phone 602 477-9200

Company BUREAU OF LAND MANAGEMENT

Address ONE N CENTRAL AVE

We cannot deliver to P.O. boxes or P.O. ZIP codes.

Dept./Floor/Suite/Room

Address

City PHOENIX State AZ ZIP 85004

## 4 Express Package Service

\* To meet locations.

NOTE: Service order has changed. Please select carefully.

Packages up to 150 lbs.  
For packages over 150 lbs., use the new  
FedEx Express Freight US Airbill.

## Next Business Day

☒ FedEx First Overnight  
Earliest next business morning delivery to select  
locations. Friday shipments will be delivered on  
Monday unless SATURDAY Delivery is selected.☐ FedEx Priority Overnight  
Earliest next business morning delivery to select  
locations. Friday shipments will be  
delivered on Monday unless SATURDAY Delivery  
is selected.☐ FedEx Standard Overnight  
Next business morning delivery.  
Saturday Delivery NOT available.

## 2 or 3 Business Days

☐ FedEx 2Day A.M.  
Second business morning  
Saturday Delivery NOT available.☐ FedEx 2Day  
Second business morning.  
Thursday shipments  
will be delivered on Monday unless SATURDAY  
Delivery is selected.☐ FedEx Express Saver  
Third business day.  
Saturday Delivery NOT available.

## 5 Packaging \* Declared value limit \$500.

☒ FedEx Envelope\*☐ FedEx Pak\*☐ FedEx  
Box☐ FedEx  
Tube☐ Other

## 6 Special Handling and Delivery Signature Options

☐ SATURDAY Delivery  
NOT available for FedEx Standard Overnight, FedEx 2Day A.M., or FedEx Express Saver.☒ No Signature Required  
Package may be left without  
obtaining a signature for delivery.☐ Direct Signature  
Someone at recipient's address  
must sign for delivery. See applic.☐ Indirect Signature  
If no one is available at recipient's  
address, someone at a neighboring  
address may sign for delivery. For  
residential deliveries only. See applic.

## Does this shipment contain dangerous goods?

☒ No  
One box must be checked.  
Yes  
Is not attached  
Shipper's Declaration.☐ Yes  
Shipper's Declaration  
not required.☐ Dry Ice  
Dry Ice, IATA 1845☐ Cargo Aircraft Only

## 7 Payment - Bill to:

Enter FedEx Acct. No. or Credit Card No. below.

Obtain rec'd  
Acct. No.☒ Sender  
Acct. No. in Section  
I will be billed.☐ Recipient☐ Third Party☐ Credit Card☐ Cash/Check

Total Packages

Total Weight

Credit Card Auth.

\*Our liability is limited to US\$100 unless you declare a higher value. See the current FedEx Service Guide for details.

644

Rev. Date 1/12 • Part #167002 • ©2012 FedEx • PRINTED IN U.S.A. SRF

fedex.com 1800.GoFedEx 1800.463.3339

Insert shipping  
document here.

fedex.com 1800.GoFedEx 1800.463.3339



8079 4998 0520

United States Department of the Interior  
 Bureau of Land Management  
 LANDS/RECREATION & PLANNING  
 ONE N CENTRAL AVE  
 PHOENIX, AZ 85004 -2203  
 Phone: 602-417-9200

Receipt

No: 3385155

<b>Transaction #:</b> 3483494	
<b>Date of Transaction:</b> 09/02/2015	
<b>CUSTOMER:</b>	
UMED HOLDINGS INC 6628 BRYANT IRVING RD STE 250 FORT WORTH, TX 76132 US	

LINE #	QTY	DESCRIPTION	REMARKS	UNIT PRICE	TOTAL
1	1.00	LOCATABLE MINERALS / MINING CLAIMS-NOT NEW-UNADJUD, ONE AUTH NO. ONLY / MINING CLAIM MONEY RECEIVED CASES: AMC402281/\$11160.00	MAINT FEE PYMNT - 72 2016	- n/a -	11160.00
<b>TOTAL:</b>					<b>\$11,160.00</b>

PAYMENT INFORMATION			
1	AMOUNT:	11160.00	POSTMARKED: 08/31/2015
	TYPE:	CHECK	RECEIVED: 09/01/2015
	CHECK NO:	2573	
	NAME:	UMED HOLDINGS INC 6628 BRYANT IRVING RD STE 250 FORT WORTH TX 76132 US	

REMARKS

This receipt was generated by the automated BLM Collections and Billing System and is a paper representation of a portion of the official electronic record contained therein.

ENTERED  
 SEP 04 2015  
 BY: *CAm*

9/2/2015



UNITED STATES  
DEPARTMENT OF THE INTERIOR  
BUREAU OF LAND MANAGEMENT  
**MAINTENANCE FEE PAYMENT FORM  
FOR PLACER MINING CLAIMS**

402281  
406432  
406865  
409992

Remitter Name: UMED Holdings, Inc.

Mailing Address: 6628 Bryant Irving Road, Suite 250

City, State, Zip: Fort Worth, TX 76132

☐ Check here if this is a change of address.

**FOR COUNTY RECORDER'S USE**

No. of claims 72  
Total due BLM \$ 11,160.00

- The maintenance fee may be paid by cash, check, money order, Bureau of Land Management (BLM) Declining Deposit Account, or credit card (VISA, American Express, Discover, or MasterCard). Payments must be remitted to the BLM State Office where your claim or site is recorded and received on or before September 1. If the payment is mailed, the envelope must be postmarked by a bona fide delivery service on or before September 1 and received at the proper BLM State Office within 15 calendar days after the due date. Payments may also be made by telephone using a credit card. A complete listing of BLM State Offices with their addresses and phone numbers can be found at <http://www.blm.gov>.
- The maintenance fee for the following claim(s) applies to the assessment year 2015.

CLAIM NAME	BLM SERIAL NO.	ACRES IN CLAIM	PAYMENT DUE TO THE BLM (See Instructions on Page 2)
Bevo I	402281	20	155.00
Bevo II	402282	20	155.00
Annette's Bevo	406432	20	155.00
David's Bevo	406433	20	155.00
Greg's Bevo	406434	20	155.00
Jared's Bevo	406435	20	155.00
Jerry's Bevo	406436	20	155.00
Jubel's Bevo	406437	20	155.00
Kevin's Bevo	406438	20	155.00
Pat's Bevo	406439	20	155.00

RECEIVED  
BLM AZ STATE OFFICE  
2014 AUG 27 A 9:56  
PHOENIX, ARIZONA

Use a separate sheet for additional claim names, serial numbers, and claimant names and addresses.

(Continued on page 2)

ENTERED  
SEP 02 2014  
BY: 113

RECEIPT # 3115405



# SUPPLEMENTAL ATTACHMENT

May be used with the following forms for listing additional mining claims:  
Check One.

- ☐ Affidavit of Performance of Annual Work  
☒ Maintenance Fee Payment  
☐ Notice of Intent to Hold Mining Claims  
☐ Notice of Non-Liability for Labor and Materials Furnished

RECEIVED  
BLM AZ STATE OFFICE  
2014 AUG 27 A 9:57  
PHOENIX, ARIZONA  
BLM  
Date  
Stamp

LINE NO.	AMC NUMBER	CLAIM/SITE NAME	COUNTY RECORDER DATA (If available)	TWP	RNG	SEC
11	406440	Randy's Bevo		13N	15W	2
12	406441	Ric's Bevo		13N	15W	2
13	406442	Rob's Bevo		13N	15W	2
14	406443	Rod's Bevo		13N	15W	2
15	406444	Steve's Bevo		13N	15W	2
16	406865	Bevo III		13N	15W	2
17	409992	R8.28		14N	15W	34
18	409993	UMED.2		14N	15W	34
19	409994	UMED.3		14N	15W	34
20	409995	UMED.4		14N	15W	34
21	409996	UMED.5		14N	15W	34
22	409997	UMED.6		14N	15W	34
23	409998	UMED.7		14N	15W	34
24	409999	UMED.8		14N	15W	34
25	410000	UMED.9		14N	15W	34
26	410001	UMED.10		14N	15W	34
27	410002	UMED.11		14N	15W	34
28	410003	UMED.12		14N	15W	34
29	410004	UMED.13		14N	15W	34

For MCF 4  
 revise June 2 5

This form is available from the Arizona Department of Mines & Mineral Resources and may be reproduced.

# SUPPLEMENTAL ATTACHMENT

May be used with the following forms for listing additional mining claims:

Check One.

- ☐ Affidavit of Performance of Annual Work
- ☒ Maintenance Fee Payment
- ☐ Notice of Intent to Hold Mining Claims
- ☐ Notice of Non-Liability for Labor and Materials Furnished

BLM  
Date  
Stamp

2014 AUG 27 A 9:57  
PHOENIX, ARIZONA  
RECEIVED OFFICE

LINE NO.	AMC NUMBER	CLAIM/SITE NAME	COUNTY RECORDER DATA (If available)	TWP	RNG	SEC
30	410005	UMED.14		14N	15W	34
31	410006	UMED.15		14N	15W	34
32	410007	UMED.16		14N	15W	34
33	410008	Ph 4.8		13N	15W	2
34	410009	UMED.18		13N	15W	2
35	410010	UMED.19		13N	15W	2
36	410011	UMED.20		13N	15W	2
37	410012	UMED.21		13N	15W	2
38	410013	UMED.22		13N	15W	2
39	410014	UMED.23		13N	15W	2
40	410015	UMED.24		13N	15W	2
41	410016	UMED.25		13N	15W	2
42	410017	UMED.26		13N	15W	2
43	410018	UMED.27		13N	15W	2
44	410019	UMED.28		13N	15W	2
45	410020	UMED.29		13N	15W	2
46	410021	UMED.30		13N	15W	2
47	410022	UMED.31		13N	15W	2
48	410023	UMED.32		13N	15W	2

Form MCF114  
Revised June 2005

This form is available from the Arizona Department of Mines & Mineral Resources and may be reproduced.

# SUPPLEMENTAL ATTACHMENT

May be used with the following forms for listing additional mining claims:

Check One.

- ☐ Affidavit of Performance of Annual Work  
☒ Maintenance Fee Payment  
☐ Notice of Intent to Hold Mining Claims  
☐ Notice of Non-Liability for Labor and Materials Furnished

RECEIVED  
BLM AZ STATE OFFICE  
2014 AUG 27 A 9:58  
PHOENIX, ARIZONA  
BLM  
Date  
Stamp

LINE NO.	AMC NUMBER	CLAIM/SITE NAME	COUNTY RECORDER DATA (If available)	TWP	RNG	SEC
49	410024	Doug White		13N	15W	10
50	410025	UMED.34		13N	15W	10
51	410026	UMED.35		13N	15W	10
52	410027	UMED.36		13N	15W	10
53	410028	UMED.37		13N	15W	10
54	410029	UMED.38		13N	15W	10
55	410030	UMED.39		13N	15W	10
56	410031	UMED.40		13N	15W	10
57	410032	UMED.41		13N	15W	10
58	410033	UMED.42		13N	15W	10
59	410034	UMED.43		13N	15W	10
60	410035	UMED.44		13N	15W	10
61	410036	UMED.45		13N	15W	10
62	410037	UMED.46		13N	15W	10
63	410038	UMED.47		13N	15W	10
64	410039	UMED.48		13N	15W	10
65	410040	UMED.49		13N	15W	10
66	410041	UMED.50		13N	15W	10
67	410042	UMED.51		13N	15W	10

Form MCF114  
Revised June 2005

This form is available from the Arizona Department of Mines & Mineral Resources and may be reproduced.



May be used with the following forms for listing additional mining claims:

☐ Affidavit of Performance of Annual Work

☒ Maintenance Fee Payment

☐ Notice of Intent to Hold Mining Claims

☐ Notice of Non-Liability for Labor and Materials Furnished

2014 AUG 27 A  
PHOENIX, ARIZ

[illegible]

This form is available from the **Arizona Department of Mines & Mineral Resources** and may be reproduced.

**United States Department of the Interior**  
**Bureau of Land Management**  
 LANDS/RECREATION & PLANNING  
 ONE N CENTRAL AVE  
 PHOENIX, AZ 85004 -2203  
 Phone: 602-417-9200

Receipt

No: 3115405

<b>Transaction #:</b> 3207146	
<b>Date of Transaction:</b> 08/28/2014	
<b>CUSTOMER:</b> <b>ENTERED INTO COMPUTER</b>	
UMED HOLDINGS INC 6628 BRYANT IRVING RD STE 250 FORT WORTH, TX 76132 US	SEP - 2 2014 <i>fs</i>

LINE #	QTY	DESCRIPTION	REMARKS	UNIT PRICE	TOTAL
1	1.00	LOCATABLE MINERALS / MINING CLAIMS-NOT NEW-UNADJUD, ONE AUTH NO. ONLY / MINING CLAIM MONEY RECEIVED CASES: AMC402281/\$11160.00	MAINT FEE PYMNT (72)✓ 2015	- n/a -	11160.00
<b>TOTAL:</b>					<b>\$11,160.00</b>

PAYMENT INFORMATION			
1	AMOUNT:	11160.00	POSTMARKED: 08/26/2014
	TYPE:	CHECK	RECEIVED: 08/27/2014
	CHECK NO:	3005	
	NAME:	UMED HOLDINGS INC 6628 BRYANT IRVING RD STE 250 FORT WORTH TX 76132 US	

REMARKS

This receipt was generated by the automated BLM Collections and Billing System and is a paper representation of a portion of the official electronic record contained therein.



**FedEx** NEW Package  
Express US Airbill

FedEx Tracking Number 8055 7897 3093

0200

RG

1 From  
Date 8-26-14  
Sender's Name R. HADEN  
Company UMED HOLDINGS INC  
Address 6628 BAYVIEW TRAIL #250  
City FT. WORTH State TX ZIP 76132

2 Your Internal Billing Reference

3 To  
Recipient's Name BLM  
Company  
Address ONE N. CENTRAL AVE  
City PHOENIX State AZ ZIP 85004-2203

4 Express Package Service

Next Business Day

- ☐ FedEx First Overnight
- ☐ FedEx Priority Overnight
- ☐ FedEx Standard Overnight

2 or 3 Business Days

- ☐ FedEx 2Day A.M.
- ☐ FedEx 2Day
- ☐ FedEx Express Saver

5 Packaging

- ☒ FedEx Envelope
- ☐ FedEx Pak
- ☐ FedEx Box
- ☐ FedEx Tube
- ☐ Other

6 Special Handling and Delivery Signature Options

- ☐ SATURDAY Delivery
- ☐ No Signature Required
- ☐ Direct Signature
- ☐ Indirect Signature
- ☒ No
- ☐ Yes per attached Shipper's Declaration
- ☐ Dry Ice
- ☐ Cargo Aircraft Only

7 Payment Bill to:

- ☐ Sender
- ☐ Recipient
- ☐ Third Party
- ☒ Credit Card
- ☐ Cash/Check



8055 7897 3093

RECEIVED  
BLM AZ STATE OFFICE

275 2  
ST. 804  
PHOENIX, ARIZONA  
AUG 27 4:17  
D



XH ZSYA

85004  
AZ - US  
PHX

TRK 8055 7897 3093

WED - 27 AUG AA  
STANDARD OVERNIGHT

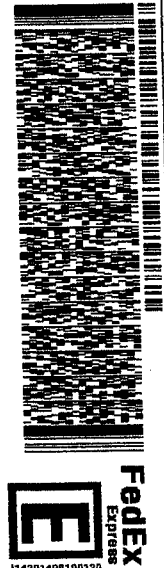

BLM  
1 N CENTRAL AVE  
PHOENIX AZ 85004

SHIP DATE: 26AUG14  
ACTGRT: 0.2 LB  
GROSS: 7.00 LBS  
DIMS: 0.0000 IN  
BILL SENDER



UNITED STATES  
DEPARTMENT OF THE INTERIOR  
BUREAU OF LAND MANAGEMENT  
**MAINTENANCE FEE PAYMENT FORM  
FOR PLACER MINING CLAIMS**

402281  
406432  
406865  
409992

Remitter Name: UMED Holdings, Inc.

Mailing Address: 6628 Bryant Irving Rd, Suite 250

City, State, Zip: Fort Worth, TX 76132

☐ Check here if this is a change of address.

**FOR COUNTY RECORDER'S USE**

No. of claims 72  
Total due BLM \$ 10,080

1. The maintenance fee may be paid by cash, check, money order, Bureau of Land Management (BLM) Declining Deposit Account, or credit card (VISA, American Express, Discover, or MasterCard). Payments must be remitted to the BLM State Office where your claim or site is recorded and received on or before September 1. If the payment is mailed, the envelope must be postmarked by a bona fide delivery service on or before September 1 and received at the proper BLM State Office within 15 calendar days after the due date. Payments may also be made by telephone using a credit card. A complete listing of BLM State Offices with their addresses and phone numbers can be found at <http://www.blm.gov>.
2. The maintenance fee for the following claim(s) applies to the assessment year 2014.

CLAIM NAME	BLM SERIAL NO.	ACRES IN CLAIM	PAYMENT DUE TO THE BLM (See Instructions on Page 2)
Bevo I	402281	20	140
Bevo II	402282	20	140
Annette's Bevo	406432	20	140
David's Bevo	406433	20	140
Greg's Bevo	406434	20	140
Jared's Bevo	406435	20	140
Jerry's Bevo	406436	20	140
Jubel's Bevo	406437	20	140
Kevin's Bevo	406438	20	140
Pat's Bevo	406439	20	140

Use a separate sheet for additional claim names, serial numbers, and claimant names and addresses.

(Continued on page 2)

Receipt #10867/31  
SEP - 4 2013  
BY: RS

2013 AUG 27 A 10:54

# **SUPPLEMENTAL ATTACHMENT**

May be used with the following forms for listing additional mining claims:

Check One.

- ☐ Affidavit of Performance of Annual Work
- ☒ Maintenance Fee Payment
- ☐ Notice of Intent to Hold Mining Claims
- ☐ Notice of Non-Liability for Labor and Materials Furnished

BLM  
Date  
Stamp

LINE NO.	AMC NUMBER	CLAIM/SITE NAME	COUNTY RECORDER DATA (If available)	TWP	RNG	SEC
11	406440	Randy's Bevo		13N	15W	2
12	406441	Ric's Bevo		13N	15W	2
13	406442	Rob's Bevo		13N	15W	2
14	406443	Rod's Bevo		13N	15W	2
15	406444	Steve's Bevo		13N	15W	2
16	406865	Bevo III		13N	15W	2
17	409992	R8.28		14N	15W	34
18	409993	UMED.2		14N	15W	34
19	409994	UMED.3		14N	15W	34
20	409995	UMED.4		14N	15W	34
21	409996	UMED.5		14N	15W	34
22	409997	UMED.6		14N	15W	34
23	409998	UMED.7		14N	15W	34
24	409999	UMED.8		14N	15W	34
25	410000	UMED.9		14N	15W	34
26	410001	UMED.10		14N	15W	34
27	410002	UMED.11		14N	15W	34
28	410003	UMED.12		14N	15W	34
29	410004	UMED.13		14N	15W	34

Form MCF114  
Revised June 2005

This form is available from the Arizona Department of Mines & Mineral Resources and may be reproduced.

RECEIVED  
BLM AZ STATE OFFICE  
2013 AUG 27 10:55

# SUPPLEMENTAL ATTACHMENT

May be used with the following forms for listing additional mining claims:

Check One.

- ☐ Affidavit of Performance of Annual Work
- ☒ Maintenance Fee Payment
- ☐ Notice of Intent to Hold Mining Claims
- ☐ Notice of Non-Liability for Labor and Materials Furnished

BLM  
Date  
Stamp

PHOENIX, ARIZONA

2013 AUG 27 A 10:55

RECEIVED  
BLM AZ STATE OFFICE

LINE NO.	AMC NUMBER	CLAIM/SITE NAME	COUNTY RECORDER DATA (If available)	TWP	RNG	SEC
30	410005	UMED.14		14N	15W	34
31	410006	UMED.15		14N	15W	34
32	410007	UMED.16		14N	15W	34
33	410008	Ph 4.8		13N	15W	2
34	410009	UMED.18		13N	15W	2
35	410010	UMED.19		13N	15W	2
36	410011	UMED.20		13N	15W	2
37	410012	UMED.21		13N	15W	2
38	410013	UMED.22		13N	15W	2
39	410014	UMED.23		13N	15W	2
40	410015	UMED.24		13N	15W	2
41	410016	UMED.25		13N	15W	2
42	410017	UMED.26		13N	15W	2
43	410018	UMED.27		13N	15W	2
44	410019	UMED.28		13N	15W	2
45	410020	UMED.29		13N	15W	2
46	410021	UMED.30		13N	15W	2
47	410022	UMED.31		13N	15W	2
48	410023	UMED.32		13N	15W	2

Form MCF114  
Revised June 2005

This form is available from the Arizona Department of Mines & Mineral Resources and may be reproduced.



# SUPPLEMENTAL ATTACHMENT

May be used with the following forms for listing additional mining claims:

Check One.

- ☐ Affidavit of Performance of Annual Work
- ☒ Maintenance Fee Payment
- ☐ Notice of Intent to Hold Mining Claims
- ☐ Notice of Non-Liability for Labor and Materials Furnished

BLM  
Date  
Stamp

RECEIVED  
BLM AZ STATE OFFICE  
2013 AUG 27 A 10:55  
PHOENIX, ARIZONA

LINE NO.	AMC NUMBER	CLAIM/SITE NAME	COUNTY RECORDER DATA (If available)	TWP	RNG	SEC
49	410024	Doug White		13N	15W	10
50	410025	UMED.34		13N	15W	10
51	410026	UMED.35		13N	15W	10
52	410027	UMED.36		13N	15W	10
53	410028	UMED.37		13N	15W	10
54	410029	UMED.38		13N	15W	10
55	410030	UMED.39		13N	15W	10
56	410031	UMED.40		13N	15W	10
57	410032	UMED.41		13N	15W	10
58	410033	UMED.42		13N	15W	10
59	410034	UMED.43		13N	15W	10
60	410035	UMED.44		13N	15W	10
61	410036	UMED.45		13N	15W	10
62	410037	UMED.46		13N	15W	10
63	410038	UMED.47		13N	15W	10
64	410039	UMED.48		13N	15W	10
65	410040	UMED.49		13N	15W	10
66	410041	UMED.50		13N	15W	10
67	410042	UMED.51		13N	15W	10

Form MCF114  
Revised June 2005

This form is available from the Arizona Department of Mines & Mineral Resources and may be reproduced.

**SUPPLEMENTAL ATTACHMENT**

May be used with the following forms for listing additional mining claims:

Check One.

- ☐ Affidavit of Performance of Annual Work  
☒ Maintenance Fee Payment  
☐ Notice of Intent to Hold Mining Claims  
☐ Notice of Non-Liability for Labor and Materials Furnished

RECEIVED  
BLM AZ STATE  
2013 AUG 27 A  
PHOENIX, AR

[illegible]

Form MCF114  
Revised June 2005

This form is available from the **Arizona Department of Mines & Mineral Resources** and may be reproduced.

**FedEx** NEW Package  
Express US Airbill

FedEx Tracking Number 8005 6327 9926

**1 From**

Date 8-26-2013

Sender's Name RANDY MUSELEY Phone 817 296 3877

Company UNITED HOLDINGS, INC.

Address 6628 BRYANT IRVIN RD #250

City FORT WORTH State TX ZIP 76132

**2 Your Internal Billing Reference**

**3 To**

Recipient's Name MAINTENANCE FEES Phone 602 417-9200

Company BLM

Address ONE N. CENTRAL AVE #800  
We cannot deliver to P.O. boxes or P.O. ZIP codes. Dept./Floor/Suite/Room

Address  
Use this line for the HOLD location address or for continuation of your shipping address.

City PHOENIX State AZ ZIP 85004



8005 6327 9926

Form ID No. 0200

Recipient's Copy

**4 Express Package Service**

\* To most locations.

NOTE: Service order has changed. Please select carefully.

Packages up to 150 lbs.  
For packages over 150 lbs., use the new  
FedEx Express Freight US Airbill.

**Next Business Day**

☐ FedEx First Overnight  
Earliest next business morning delivery to select locations. Friday shipments will be delivered on Monday unless SATURDAY Delivery is selected.

☐ FedEx Priority Overnight  
Next business morning.\* Friday shipments will be delivered on Monday unless SATURDAY Delivery is selected.

☒ FedEx Standard Overnight  
Next business afternoon.\*  
Saturday Delivery NOT available.

**2 or 3 Business Days**

☐ FedEx 2Day A.M.  
Second business morning.\*  
Saturday Delivery NOT available.

☐ FedEx 2Day  
Second business afternoon.\* Thursday shipments will be delivered on Monday unless SATURDAY Delivery is selected.

☐ FedEx Express Saver  
Third business day.\*  
Saturday Delivery NOT available.

**5 Packaging** \* Declared value limit \$500.

☒ FedEx Envelope\* ☐ FedEx Pak\* ☐ FedEx Box ☐ FedEx Tube ☐ Other

**6 Special Handling and Delivery Signature Options**

☐ SATURDAY Delivery  
NOT available for FedEx Standard Overnight, FedEx 2Day A.M., or FedEx Express Saver.

☒ No Signature Required  
Package may be left without obtaining a signature for delivery.

☐ Direct Signature  
Someone at recipient's address may sign for delivery. Fee applies.

☐ Indirect Signature  
If no one is available at recipient's address, someone at a neighboring address may sign for delivery. For residential deliveries only. Fee applies.

**Does this shipment contain dangerous goods?**

One box must be checked.

☒ No ☐ Yes  
As per attached Shipper's Declaration.

☐ Yes  
Shipper's Declaration not required.

☐ Dry Ice  
Dry Ice, 9, UN 1845 x kg

Dangerous goods (including dry ice) cannot be shipped in FedEx packaging or placed in a FedEx Express Drop Box.

☐ Cargo Aircraft Only

**7 Payment Bill to:**

Enter FedEx Acct. No. or Credit Card No. below.

Obtain recip Acct. No. ☐

☒ Sender Acct. No. in Section 1 will be billed. ☐ Recipient ☐ Third Party ☐ Credit Card ☐ Cash/Check

Total Packages

Total Weight

Credit Card Auth.

\*Our liability is limited to US\$100 unless you declare a higher value. See the current FedEx Service Guide for details.

644

Rev. Date 1/12 • Part #167002 • ©2012 FedEx • PRINTED IN U.S.A. SRF

fedex.com 1.800.GoFedEx 1.800.463.3339

fedex.com 1.800.GoFedEx 1.800.463.3339



United States Department of the Interior  
Bureau of Land Management  
LANDS/RECREATION & PLANNING  
ONE N CENTRAL AVE  
PHOENIX, AZ 85004 -2203  
Phone: 602-417-9200

Receipt

No: 2867131

<b>Transaction #:</b> 2953069	
<b>Date of Transaction:</b> 08/28/2013	
CUSTOMER:	
	UMED HOLDINGS INC 6628 BRYANT IRVING RD STE 250 FORT WORTH, TX 76132 US

LINE #	QTY	DESCRIPTION	REMARKS	UNIT PRICE	TOTAL
1	1.00	LOCATABLE MINERALS / MINING CLAIMS-NOT NEW-UNADJUD, ONE AUTH NO. ONLY / MINING CLAIM MONEY RECEIVED CASES: AMC402281/\$10080.00	MAINT FEE PYMNT (72) 2014	- n/a -	10080.00
TOTAL:					\$10,080.00

PAYMENT INFORMATION			
1	AMOUNT:	10080.00	POSTMARKED: 08/27/2013
	TYPE:	CHECK	RECEIVED: 08/27/2013
	CHECK NO:	5241	
	NAME:	UMED HOLDINGS INC 6628 BRYANT IRVING RD STE 250 FORT WORTH TX 76132 US	

REMARKS

This receipt was generated by the automated BLM Collections and Billing System and is a paper representation of a portion of the official electronic record contained therein.

402281  
406432  
406865  
409992

**MAINTENANCE FEE PAYMENT**

Claimant Name: UMED Holdings, Inc  
Address: 4628 Bryant Irving Rd, Suite 250  
City: Fort Worth State: TX Zip: 76132  
Telephone: 254 592-7905  
E-mail address: jubelc@att.net  
Signature: [Signature]  
☒ Check here if this is a change of address.

RECEIVED BLM AZ STATE OFFICE 2012 AUG 31 A 10:38 PHOENIX, ARIZONA	BLM Date Stamp
--	----------------------

LINE NO.	AMC NUMBER	CLAIM/SITE NAME	COUNTY RECORDER DATA (If available)	TWP	RNG	SEC
1	402281	BEVO I		13N	15W	2
2	402282	BEVO II		13N	15W	2
3	406432	ANNEHE'S BEVO		13N	15W	2
4	406433	DAVID'S BEVO		13N	15W	2
5	406434	GREG'S BEVO		13N	15W	2
6	406435	JARED'S BEVO		13N	15W	2
7	406436	JERRY'S BEVO		13N	15W	2
8	406437	JUBEL'S BEVO		13N	15W	2
9	406438	KEVIN'S BEVO		13N	15W	2
10	406439	PAT'S BEVO		13N	15W	2

List additional claims on Form MCF114.

Bureau of Land Management  
Arizona State Office  
[www.blm.gov/az/](http://www.blm.gov/az/)

No. of Claims: 72 x \$140 = \$10,080.00  
Check No: 5093 Init. Adl  
Receipt No.: 2648515  
For BLM Use Only

Form: MCF112  
Revised July 2009

This form is available from the Arizona Department of Mines and Mineral Resources and may be reproduced.

ENTERED IN COMPUTER  
RE 9.11.12

# SUPPLEMENTAL ATTACHMENT

May be used with the following forms for listing additional mining claims:

Check One.

- ☐ Affidavit of Performance of Annual Work
- ☒ Maintenance Fee Payment
- ☐ Notice of Intent to Hold Mining Claims
- ☐ Notice of Non-Liability for Labor and Materials Furnished

BLM  
Date  
Stamp

RECEIVED  
BLM AZ STATE OFFICE  
2012 AUG 31 A 10:38  
PHOENIX, ARIZONA

LINE NO.	AMC NUMBER	CLAIM/SITE NAME	COUNTY RECORDER DATA (If available)	TWP	RNG	SEC
11	406440	Randy's BEVO		13 N	15 W	2
12	406441	Ric's BEVO		13 N	15 W	2
13	406442	Rob's BEVO		13 N	15 W	2
14	406443	Rod's BEVO		13 N	15 W	2
15	406444	STEVE'S BEVO		13 N	15 W	2
16	406845	BEVO III		13 N	15 W	2
17	409992	R 8.28		14 N	15 W	34
18	409993	UMED. 2		14 N	15 W	34
19	409994	UMED. 3		14 N	15 W	34
20	409995	UMED. 4		14 N	15 W	34
21	409996	UMED. 5		14 N	15 W	34
22	409997	UMED. 6		14 N	15 W	34
23	409998	UMED. 7		14 N	15 W	34
24	409999	UMED. 8		14 N	15 W	34
25	410000	UMED. 9		14 N	15 W	34
26	410001	UMED. 10		14 N	15 W	34
27	410002	UMED. 11		14 N	15 W	34
28	410003	UMED. 12		14 N	15 W	34
29	410004	UMED. 13		14 N	15 W	34

Form MCF114  
Revised June 2005

This form is available from the Arizona Department of Mines & Mineral Resources and may be reproduced.

# SUPPLEMENTAL ATTACHMENT

May be used with the following forms for listing additional mining claims:

Check One.

- ☐ Affidavit of Performance of Annual Work  
☒ Maintenance Fee Payment  
☐ Notice of Intent to Hold Mining Claims  
☐ Notice of Non-Liability for Labor and Materials Furnished

RECEIVED  
BLM AZ STATE OFFICE  
2017 AUG 31 A 10:38  
PHOENIX, ARIZONA  
BLM  
Date  
Stamp

LINE NO.	AMC NUMBER	CLAIM/SITE NAME	COUNTY RECORDER DATA (If available)	TWP	RNG	SEC
30	410005	UMED. 14		14N	15W	34
31	410006	UMED. 15		14N	15W	34
32	410007	UMED. 16		14N	15W	34
33	410008	Ph 4.8		13N	15W	2
34	410009	UMED. 18		13N	15W	2
35	410010	UMED. 19		13N	15W	2
36	410011	UMED. 20		13N	15W	2
37	410012	UMED. 21		13N	15W	2
38	410013	UMED. 22		13N	15W	2
39	410014	UMED. 23		13N	15W	2
40	410015	UMED. 24		13N	15W	2
41	410016	UMED. 25		13N	15W	2
42	410017	UMED. 26		13N	15W	2
43	410018	UMED. 27		13N	15W	2
44	410019	UMED. 28		13N	15W	2
45	410020	UMED. 29		13N	15W	2
46	410021	UMED. 30		13N	15W	2
47	410022	UMED. 31		13N	15W	2
48	410023	UMED. 32		13N	15W	2

Form MCF114  
Revised June 2005

This form is available from the Arizona Department of Mines & Mineral Resources and may be reproduced.



# SUPPLEMENTAL ATTACHMENT

May be used with the following forms for listing additional mining claims:

Check One.

- ☐ Affidavit of Performance of Annual Work
- ☒ Maintenance Fee Payment
- ☐ Notice of Intent to Hold Mining Claims
- ☐ Notice of Non-Liability for Labor and Materials Furnished

RECEIVED BLM AZ STATE OFFICE 2012 AUG 31 A 10:38 PHOENIX, ARIZONA	BLM Date Stamp
--	----------------------

LINE NO.	AMC NUMBER	CLAIM/SITE NAME	COUNTY RECORDER DATA (If available)	TWP	RNG	SEC
49	410024	Doug White		13N	15W	10
50	410025	UMED. 34		13N	15W	10
51	410026	UMED. 35		13N	15W	10
52	410027	UMED. 36		13N	15W	10
53	410028	UMED. 37		13N	15W	10
54	410029	UMED. 38		13N	15W	10
55	410030	UMED. 39		13N	15W	10
56	410031	UMED. 40		13N	15W	10
57	410032	UMED. 41		13N	15W	10
58	410033	UMED. 42		13N	15W	10
59	410034	UMED. 43		13N	15W	10
60	410035	UMED. 44		13N	15W	10
61	410036	UMED. 45		13N	15W	10
62	410037	UMED. 46		13N	15W	10
63	410038	UMED. 47		13N	15W	10
64	410039	UMED. 48		13N	15W	10
65	410040	UMED. 49		13N	15W	10
66	410041	UMED. 50		13N	15W	10
67	410042	UMED. 51		13N	15W	10

Form MCF114  
Revised June 2005

This form is available from the Arizona Department of Mines & Mineral Resources and may be reproduced.

May be used with the following forms for listing additional mining claims:

☐ Affidavit of Performance of Annual Work  
☒ Maintenance Fee Payment  
☐ Notice of Intent to Hold Mining Claims  
☐ Notice of Non-Liability for Labor and Materials Furnished

RECEIVED  
BLM AZ STATE OFFICE  
2012 AUG 31 A 10:38  
PHOENIX, ARIZONA  
BLM  
Date Stamp

[illegible]

This form is available from the **Arizona Department of Mines & Mineral Resources** and may be reproduced.

United States Department of the Interior  
Bureau of Land Management  
LANDS/RECREATION & PLANNING  
ONE N CENTRAL AVE  
PHOENIX, AZ 85004 -2203  
Phone: 602-417-9200

Receipt

No: 2648515

Transaction #: 2729292

Date of Transaction: 09/04/2012

## CUSTOMER:

UMED HOLDINGS INC  
6628 BRYANT IRVING RD STE 250  
FORT WORTH, TX 76132 US

LINE #	QTY	DESCRIPTION	REMARKS	UNIT PRICE	TOTAL
1	1.00	LOCATABLE MINERALS / MINING CLAIMS-NOT NEW-UNADJUD, ONE AUTH NO. ONLY / MINING CLAIM MONEY RECEIVED CASES: AMC402281/\$10080.00	MAINT FEE PYMNT (72) 2013	- n/a -	10080.00
TOTAL:					\$10,080.00

## PAYMENT INFORMATION

1	AMOUNT:	10080.00	POSTMARKED:	N/A
	TYPE:	CHECK	RECEIVED:	08/31/2012
	CHECK NO:	5093		
	NAME:	UMED HOLDINGS INC 4100 INTERNATIONAL PLZ STE 500 FORT WORTH TX 76132 US		

## REMARKS

This receipt was generated by the automated BLM Collections and Billing System and is a paper representation of a portion of the official electronic record contained therein.



# UMED Holdings, Inc.

119 Woodstream Ct.  
Cresson, Texas 76035  
817-296-3877

Amc 462281  
Amc 406432  
Amc 406865

September 15, 2011

Bureau of Land Management  
Arizona State Office  
One North Central Avenue  
Suite 800  
Phoenix, AZ 85004-4427

ATTN: Amy Thrower  
Land Law Examiner  
ASO Lands and Minerals Adjudication

RECEIVED  
BLM AZ STATE OFFICE  
2011 SEP 20 A 7:42  
PHOENIX, ARIZONA

Enclosed is a check for \$160.00 for the 16 claims presently under the name of Universal Media Corporation that we wish to change to UMED Holdings, Inc.

See the enclosed list of the claims and their AMC number.

UMED Holdings, Inc. was formerly Universal Media Corporation. Enclosed is a copy of the amended articles of incorporation filed with the Texas Secretary of State for the name change.

Thanks for your assistance.

*Randy Moseley*

Randy Moseley, CEO/CFO  
817-296-3877  
[rmoseley@umedholdings.com](mailto:rmoseley@umedholdings.com)

NO. OF CLAIMS 16  
AMOUNT 160.00  
RECEIPT NO. 2434132  
INIT. [Signature]  
\*\* BLM-ASO \*\*

ENTERED INTO COMPUTER

9/22/11 FT

# **UMED Holdings Inc.**

## **Claims needing name change**

<b>AMC #</b>	<b>Claim Name</b>
1. 402281	Bevo I
2. 402282	Bevo II
3. 406432	Annette's Bevo
4. 406433	David's Bevo
5. 406434	Greg's Bevo
6. 406435	Jared's Bevo
7. 406436	Jerry's Bevo
8. 406437	Jubel's Bevo
9. 406438	Kevin's Bevo
10. 406439	Pat's Bevo
11. 406440	Randy's Bevo
12. 406441	Ric's Bevo
13. 406442	Rob's Bevo
14. 406443	Rod's Bevo
15. 406444	Steve's Bevo
16. 406865	Bevo III

PHOENIX, ARIZONA

2011 SEP 20 A 7:42

RECEIVED  
BLM AZ STATE OFFICE

**United States Department of the Interior**  
**Bureau of Land Management**  
LANDS/RECREATION & PLANNING  
ONE N CENTRAL AVE  
PHOENIX, AZ 85004 -2203  
Phone: 602-417-9200

Receipt

No: 2434732

Transaction #: 2510361

Date of Transaction: 09/20/2011

CUSTOMER:

UMED HOLDINGS INC  
119 WOODSTREAM CT  
CRESSON, TX 76035-5681 US

LINE #	QTY	DESCRIPTION	REMARKS	UNIT PRICE	TOTAL
1	1.00	LOCATABLE MINERALS / MINING CLAIMS-NOT NEW-UNADJUD, ONE AUTH NO. ONLY / MINING CLAIM MONEY RECEIVED CASES: AMC402281/\$160.00	TRF-16	- n/a -	160.00
TOTAL:					\$160.00

PAYMENT INFORMATION

1	AMOUNT:	160.00	POSTMARKED:	09/15/2011
	TYPE:	CHECK	RECEIVED:	09/20/2011
	CHECK NO:	5019		
	NAME:	UMED HOLDINGS INC 4100 INTERNATIONAL PLZ STE 500 FORT WORTH TX 76109 US		

REMARKS

This receipt was generated by the automated BLM Collections and Billing System and is a paper representation of a portion of the official electronic record contained therein.





## Office of the Secretary of State

### CERTIFICATE OF FILING OF

UMED Holdings, Inc.  
800064079

[formerly: Universal Media Corporation]

The undersigned, as Secretary of State of Texas, hereby certifies that a Certificate of Amendment for the above named entity has been received in this office and has been found to conform to the applicable provisions of law.

ACCORDINGLY, the undersigned, as Secretary of State, and by virtue of the authority vested in the secretary by law, hereby issues this certificate evidencing filing effective on the date shown below.

Dated: 03/23/2011

Effective: 03/23/2011

RECEIVED  
BLM AZ STATE OFFICE  
2011 AUG 24 A 8:18  
PHOENIX, ARIZONA



A handwritten signature in black ink, appearing to read "Hope Andrade".

Hope Andrade  
Secretary of State

26-3099192

**Form 424****(Revised 12/09)**

Submit in duplicate to:  
 Secretary of State  
 P.O. Box 13697  
 Austin, TX 78711-3697  
 512 463-5555  
 FAX: 512/463-5709

**Filing Fee: See instructions****Certificate of Amendment**

This space reserved for office use.

**FILED**

In the Office of the  
 Secretary of State of Texas

**MAR 23 2011****Corporations Section****Entity Information**

The name of the filing entity is:

Universal Media Corporation

State the name of the entity as currently shown in the records of the secretary of state. If the amendment changes the name of the entity, state the old name and not the new name.

The filing entity is a: (Select the appropriate entity type below.)

☒ For-profit Corporation☐ Nonprofit Corporation☐ Cooperative Association☐ Limited Liability Company☐ Professional Corporation☐ Professional Limited Liability Company☐ Professional Association☐ Limited PartnershipThe file number issued to the filing entity by the secretary of state is: 801109621The date of formation of the entity is: March 13, 2002

RECEIVED  
 PHOENIX, ARIZONA  
 2011 AUG 24 A 8:18  
 PHOENIX, ARIZONA

**Amendments****1. Amended Name**

(If the purpose of the certificate of amendment is to change the name of the entity, use the following statement)

The amendment changes the certificate of formation to change the article or provision that names the filing entity. The article or provision is amended to read as follows:

The name of the filing entity is: (state the new name of the entity below)

UMED Holdings, Inc.

The name of the entity must contain an organizational designation or accepted abbreviation of such term, as applicable.

**2. Amended Registered Agent/Registered Office**

The amendment changes the certificate of formation to change the article or provision stating the name of the registered agent and the registered office address of the filing entity. The article or provision is amended to read as follows:

## Registered Agent

(Complete either A or B, but not both. Also complete C.)

☐ A. The registered agent is an organization (cannot be entity named above) by the name of:

OR

☐ B. The registered agent is an individual resident of the state whose name is:

First Name	M.I.	Last Name	Suffix
------------	------	-----------	--------

The person executing this instrument affirms that the person designated as the new registered agent has consented to serve as registered agent.

C. The business address of the registered agent and the registered office address is:

119 Woodstream CT	Cresson	TX	76035
Street Address (No P.O. Box)	City	State	Zip Code

## 3. Other Added, Altered, or Deleted Provisions

Other changes or additions to the certificate of formation may be made in the space provided below. If the space provided is insufficient, incorporate the additional text by providing an attachment to this form. Please read the instructions to this form for further information on format.

Text Area (The attached addendum, if any, is incorporated herein by reference.)

☐ Add each of the following provisions to the certificate of formation. The identification or reference of the added provision and the full text are as follows:

☐ Alter each of the following provisions of the certificate of formation. The identification or reference of the altered provision and the full text of the provision as amended are as follows:

☐ Delete each of the provisions identified below from the certificate of formation.

## Statement of Approval

The amendments to the certificate of formation have been approved in the manner required by the Texas Business Organizations Code and by the governing documents of the entity.

**Effectiveness of Filing** (Select either A, B, or C.)

- A. ☒ This document becomes effective when the document is filed by the secretary of state.
- B. ☐ This document becomes effective at a later date, which is not more than ninety (90) days from the date of signing. The delayed effective date is: \_\_\_\_\_
- C. ☐ This document takes effect upon the occurrence of a future event or fact, other than the passage of time. The 90<sup>th</sup> day after the date of signing is: \_\_\_\_\_

The following event or fact will cause the document to take effect in the manner described below:

**Execution**

The undersigned signs this document subject to the penalties imposed by law for the submission of a materially false or fraudulent instrument and certifies under penalty of perjury that the undersigned is authorized under the provisions of law governing the entity to execute the filing instrument.

Date: March 23, 2011

By: \_\_\_\_\_

Randy Moseley, CEO/CFO  
Signature of authorized person

Randy Moseley, CEO/CFO

Printed or typed name of authorized person (see instructions)

RECEIVED  
BLM AZ STATE OFFICE  
2011 AUG 24 A 8:18  
PHOENIX, ARIZONA



# UMED Holdings, Inc.

119 Woodstream Ct.  
Cresson, Texas 76035  
817-296-3877

AMC 402281  
AMC 406432  
AMC 406865  
AMC 409992

August 22, 2011

Bureau of Land Management  
Arizona State Office  
One North Central Avenue  
Suite 800  
Phoenix, AZ 85004-4427

Enclosed is a check for \$7,840.00 for the 2012 maintenance fees for the 56 AMC numbered claims listed on the attached maintenance fee payment form.

Thanks for your assistance.



Randy Moseley, CEO/CFO  
817-296-3877  
[rmoseley@umedholdings.com](mailto:rmoseley@umedholdings.com)

RECEIVED  
BLM AZ STATE OFFICE  
2011 AUG 24 A 8:17  
PHOENIX, ARIZONA

SEP 6 2011  
Cm

# MAINTENANCE FEE PAYMENT

Claimant Name: UMED Holdings, Inc.

Address: 119 Woodstream Ct.

City: Cresson State: TX Zip: 76035

Telephone: 817-296-3877

E-mail address: amoseley@UMEDHOLDINGS.COM

Signature: Randy Mosley - CFO

☐ Check here if this is a change of address.

BLM Date Stamp	PHOENIX, ARIZONA	2011 AUG 24 A 8:18	RECEIVED
			BLM AZ STATE OFFICE

LINE NO.	AMC NUMBER	CLAIM/SITE NAME	COUNTY RECORDER DATA (If available)	TWP	RNG	SEC
1	402281	BEVO I		13N	15W	2
2	402282	BEVO II		13N	15W	2
3	406432	ANNETTE'S BEVO		13N	15W	2
4	406433	DAVID'S BEVO		13N	15W	2
5	406434	GREG'S BEVO		13N	15W	2
6	406435	JARED'S BEVO		13N	15W	2
7	406436	JERRY'S BEVO		13N	15W	2
8	406437	JUBEL'S BEVO		13N	15W	2
9	406438	KEVIN'S BEVO		13N	15W	2
10	406439	PAT'S BEVO		13N	15W	2

List additional claims on Form MCF114.

Bureau of Land Management  
Arizona State Office  
[www.blm.gov/az/](http://www.blm.gov/az/)

No. of Claims: 10 x \$140 = 2,240

Check No: 5009 Init. AME

Receipt No.: 2413758

For BLM Use Only

Form: MCF112  
Revised July 2009

This form is available from the Arizona Department of Mines and Mineral Resources and may be reproduced.



# MAINTENANCE FEE PAYMENT

Claimant Name: UMED Holdings, Inc

Address: 119 Woodstream Ct.

City: Cresson State: TX Zip: 76035

Telephone: 817-296-3877

E-mail address: rmoseley@UMEDHOLDINGS.COM

Signature: Randy Mosley - CFO

☐ Check here if this is a change of address.

RECEIVED BLM AZ STATE OFFICE 2011 AUG 24 A 8:17 PHOENIX, ARIZONA	BLM Date Stamp
---	----------------------

LINE NO.	AMC NUMBER	CLAIM/SITE NAME	COUNTY RECORDER DATA (If available)	TWP	RNG	SEC
1	409992	R8.28		14N	15W	34
2	409993	UMED.2		14N	15W	34
3	409994	UMED.3		14N	15W	34
4	409995	UMED.4		14N	15W	34
5	409996	UMED.5		14N	15W	34
6	409997	UMED.6		14N	15W	34
7	409998	UMED.7		14N	15W	34
8	409999	UMED.8		14N	15W	34
9	410000	UMED.9		14N	15W	34
10	410001	UMED.10		14N	15W	34

List additional claims on Form MCF114.

Bureau of Land Management  
Arizona State Office  
www.blm.gov/az/

No. of Claims: <u>56</u> x \$140 = <u>7,840</u>
Check No: <u>5010</u> Init. <u>UML</u>
Receipt No.: <u>2413758</u>
For BLM Use Only

Form: MCF112  
Revised July 2009

This form is available from the Arizona Department of Mines and Mineral Resources and may be reproduced.



# SUPPLEMENTAL ATTACHMENT

May be used with the following forms for listing additional mining claims:

Check One.

- ☐ Affidavit of Performance of Annual Work
- ☒ Maintenance Fee Payment
- ☐ Notice of Intent to Hold Mining Claims
- ☐ Notice of Non-Liability for Labor and Materials Furnished

BLM  
Date  
Stamp

PHOENIX, ARIZONA

2011 AUG 24 A 8:18

RECEIVED  
BLM AZ STATE OFFICE

LINE NO.	AMC NUMBER	CLAIM/SITE NAME	COUNTY RECORDER DATA (If available)	TWP	RNG	SEC
11	410002	UMED. 11		14N	15W	34
12	410003	UMED. 12		14N	15W	34
13	410004	UMED. 13		14N	15W	34
14	410005	UMED. 14		14N	15W	34
15	410006	UMED. 15		14N	15W	34
16	410007	UMED. 16		14N	15W	34
17	410008	Ph 4.8		13N	15W	2
18	410009	UMED. 18		13N	15W	2
19	410010	UMED. 19		13N	15W	2
20	410011	UMED. 20		13N	15W	2
21	410012	UMED. 21		13N	15W	2
22	410013	UMED. 22		13N	15W	2
23	410014	UMED. 23		13N	15W	2
24	410015	UMED. 24		13N	15W	2
25	410016	UMED. 25		13N	15W	2
26	410017	UMED. 26		13N	15W	2
27	410018	UMED. 27		13N	15W	2
28	410019	UMED. 28		13N	15W	2
29	410020	UMED. 29		13N	15W	2

Form MCF114  
Revised June 2005

This form is available from the Arizona Department of Mines & Mineral Resources and may be reproduced.

**SUPPLEMENTAL ATTACHMENT**

May be used with the following forms for listing additional mining claims:

Check One.

- ☐ Affidavit of Performance of Annual Work  
☒ Maintenance Fee Payment  
☐ Notice of Intent to Hold Mining Claims  
☐ Notice of Non-Liability for Labor and Materials Furnished

RECEIVED  
 BLM AZ STATE OFFICE  
 2611 AUG 24 A 8:18  
 PHOENIX, ARIZONA  
 BLM  
 Date  
 Stamp

LINE NO.	AMC NUMBER	CLAIM/SITE NAME	COUNTY RECORDER DATA (If available)	TWP	RNG	SEC
30	410021	UMED. 30		13N	15W	2
31	410022	UMED. 31		13N	15W	2
32	410023	UMED. 32		13N	15W	2
33	410024	Doug White		13N	15W	10
34	410025	UMED. 34		13N	15W	10
35	410026	UMED. 35		13N	15W	10
36	410027	UMED. 36		13N	15W	10
37	410028	M5.6		13N	15W	10
38	410029	UMED. 38		13N	15W	10
39	410030	UMED. 39		13N	15W	10
40	410031	UMED. 40		13N	15W	10
41	410032	UMED. 41		13N	15W	10
42	410033	UMED. 42		13N	15W	10
43	410034	UMED. 43		13N	15W	10
44	410035	UMED. 44		13N	15W	10
45	410036	UMED. 45		13N	15W	10
46	410037	UMED. 46		13N	15W	10
47	410038	UMED. 47		13N	15W	10
48	410039	UMED. 48		13N	15W	10

Form MCF114  
 Revised June 2005

This form is available from the Arizona Department of Mines & Mineral Resources and may be reproduced.

May be used with the following forms for listing additional mining claims:

☐ Affidavit of Performance of Annual Work

☒ Maintenance Fee Payment

☐ Notice of Intent to Hold Mining Claims

☐ Notice of Non-Liability for Labor and Materials Furnished

BLM  
Date  
Stamp

PHOENIX, ARIZONA

2011 AUG 24 A 8:18

RECEIVED  
BLMAZ STATE OFFICE

**Form MCF114**  
Revised June 2005

This form is available from the **Arizona Department of Mines & Mineral Resources** and may be reproduced.

# UMED Holdings, Inc.

119 Woodstream Ct.  
Cresson, Texas 76035  
817-296-3877

August 22, 2011

---

Bureau of Land Management  
Arizona State Office  
One North Central Avenue  
Suite 800  
Phoenix, AZ 85004-4427

Enclosed is a check for \$2,240.00 for the 2012 maintenance fees for the 16 AMC numbered claims listed on the attached maintenance fee payment form.

UMED Holdings, Inc. was formerly Universal Media Corporation. Enclosed is a copy of the amended articles of incorporation filed with the Texas Secretary of State for the name change.

Thanks for your assistance.



---

Randy Moseley, CEO/CFO  
817-296-3877  
[rmoseley@umedholdings.com](mailto:rmoseley@umedholdings.com)

RECEIVED  
BLM AZ STATE OFFICE  
2011 AUG 24 A 8:18  
PHOENIX, ARIZONA





## Office of the Secretary of State

### CERTIFICATE OF FILING OF

UMED Holdings, Inc.  
800064079

[formerly: Universal Media Corporation]

The undersigned, as Secretary of State of Texas, hereby certifies that a Certificate of Amendment for the above named entity has been received in this office and has been found to conform to the applicable provisions of law.

ACCORDINGLY, the undersigned, as Secretary of State, and by virtue of the authority vested in the secretary by law, hereby issues this certificate evidencing filing effective on the date shown below.

Dated: 03/23/2011

Effective: 03/23/2011

RECEIVED  
BLM AZ STATE OFFICE  
2011 AUG 24 A 8:18  
PHOENIX, ARIZONA

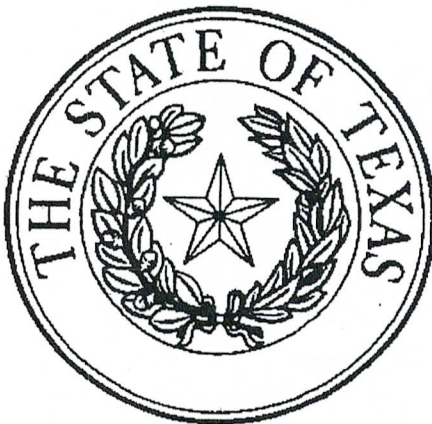

A handwritten signature in black ink, appearing to read "Hope Andrade".

Hope Andrade  
Secretary of State

26-3099192

**Form 424  
(Revised 12/09)**

Submit in duplicate to:  
Secretary of State  
P.O. Box 13697  
Austin, TX 78711-3697  
512 463-5555  
FAX: 512/463-5709

**Filing Fee: See instructions**

**Certificate of Amendment**

This space reserved for office use.

**FILED**  
In the Office of the  
Secretary of State of Texas

**MAR 23 2011**

**Corporations Section**

**Entity Information**

The name of the filing entity is:

Universal Media Corporation

State the name of the entity as currently shown in the records of the secretary of state. If the amendment changes the name of the entity, state the old name and not the new name.

The filing entity is a: (Select the appropriate entity type below.)

☒ For-profit Corporation

☐ Nonprofit Corporation

☐ Cooperative Association

☐ Limited Liability Company

☐ Professional Corporation

☐ Professional Limited Liability Company

☐ Professional Association

☐ Limited Partnership

RECEIVED  
CLIMATE STATE OFFICE  
2011 AUG 24 A 8:18  
PHOENIX, ARIZONA

The file number issued to the filing entity by the secretary of state is: 801109621

The date of formation of the entity is: March 13, 2002

**Amendments****1. Amended Name**

(If the purpose of the certificate of amendment is to change the name of the entity, use the following statement)

The amendment changes the certificate of formation to change the article or provision that names the filing entity. The article or provision is amended to read as follows:

The name of the filing entity is: (state the new name of the entity below)

UMED Holdings, Inc.

The name of the entity must contain an organizational designation or accepted abbreviation of such term, as applicable.

**2. Amended Registered Agent/Registered Office**

The amendment changes the certificate of formation to change the article or provision stating the name of the registered agent and the registered office address of the filing entity. The article or provision is amended to read as follows:

## Registered Agent

(Complete either A or B, but not both. Also complete C.)

☐ A. The registered agent is an organization (cannot be entity named above) by the name of:

OR

☐ B. The registered agent is an individual resident of the state whose name is:

First Name

M.I.

Last Name

Suffix

The person executing this instrument affirms that the person designated as the new registered agent has consented to serve as registered agent.

C. The business address of the registered agent and the registered office address is:

119 Woodstream CT

Cresson

TX

76035

Street Address (No P.O. Box)

City

State

Zip Code

## 3. Other Added, Altered, or Deleted Provisions

Other changes or additions to the certificate of formation may be made in the space provided below. If the space provided is insufficient, incorporate the additional text by providing an attachment to this form. Please read the instructions to this form for further information on format.

Text Area (The attached addendum, if any, is incorporated herein by reference.)

☐ Add each of the following provisions to the certificate of formation. The identification or reference of the added provision and the full text are as follows:

RECEIVED  
BLM AZ STATE OFFICE  
AUG 24 A 8:18  
PHOENIX, ARIZONA

☐ Alter each of the following provisions of the certificate of formation. The identification or reference of the altered provision and the full text of the provision as amended are as follows:

☐ Delete each of the provisions identified below from the certificate of formation.

## Statement of Approval

The amendments to the certificate of formation have been approved in the manner required by the Texas Business Organizations Code and by the governing documents of the entity.

**Effectiveness of Filing** (Select either A, B, or C.)

- A. ☒ This document becomes effective when the document is filed by the secretary of state.
- B. ☐ This document becomes effective at a later date, which is not more than ninety (90) days from the date of signing. The delayed effective date is: \_\_\_\_\_
- C. ☐ This document takes effect upon the occurrence of a future event or fact, other than the passage of time. The 90<sup>th</sup> day after the date of signing is: \_\_\_\_\_

The following event or fact will cause the document to take effect in the manner described below:

**Execution**

The undersigned signs this document subject to the penalties imposed by law for the submission of a materially false or fraudulent instrument and certifies under penalty of perjury that the undersigned is authorized under the provisions of law governing the entity to execute the filing instrument.

Date: March 23, 2011

By: \_\_\_\_\_

Randy Moseley, CEO/CFO  
Signature of authorized person

Randy Moseley, CEO/CFO

Printed or typed name of authorized person (see instructions)

RECEIVED  
BLM AZ STATE OFFICE  
2011 AUG 24 A 8:18  
PHOENIX, ARIZONA



**NOTICE!!**

**These documents have been scanned!**

**Do not place un-scanned documents beneath this notice!**

**Do not remove this notice from this file!**

GPO Jacket No. 560-102  
Print Order 61540  
Rise Business Services, LLC  
Job=AZ15 5/16/2019



Box Number= AZ15059



Claim Begin-End: AMC406865-AMC406865

6 Location Notices-Amendments and Supporting Documents



AZ15059-14

AMC406356-AMC407176

# MINING CLAIM STATUS REPORT

DATA

ENTERED APR 11 2011 PB

MTP Checked by APR 11 2011 PB

GEO Checked by APR 11 2011 PB

LEAD SERIAL NUMBER AMC 406865 thru AMC

## # OF CLAIMS & TYPE

# LODE  
# PLACER  
# ASSOCIATION PLACER  
# MILL SITE  
# TUNNEL SITE

## CHARGES

Location Fee @ \$34 = \$ 34.00  
Processing Fee @ \$15 = \$ 15.00  
Maintenance Fee @ \$140 = \$ 140.00  
Overage ( + ) \$  
Shortage ( - ) \$  
Other Fees \$  
TOTAL \$ 189.00

ARE THERE ENOUGH LOCATORS?

Yes ( ) No ( )

DOCUMENTS RECEIVED VIA -

Over-the-Counter ( ) Mail ( )

TIMELY FILED?

Yes ( ) No ( )

LEGAL DESCRIPTION -

T 13N R 15W SEC 2  
T R SEC  
T R SEC  
T R SEC

BLM ( ) FOREST SERVICE ( ) SUBJ TO PL 359: Yes ( ) No ( )

WILDERNESS AREA: No ( ) Yes ( )

SPLIT ESTATE - N/A ( ) SX ( ) PX ( ) SRHA ( ) OTHER ( )

Proper Notice Filed if Located on SHRA Lands? N/A ( ) Yes ( ) No ( )

RECONVEYED MINERALS ON BLM LANDS REQUIRE OPENING ORDERS FROM 1944 TO 1993 -

Open to Entry on: N/A ( )

COMMENTS/STATUS - VOID ( ) PARTIALLY VOID ( ) PVT MINERALS ( ) WITHDRAWN LANDS ( )

OTHER ( )

Claimant acknowledges that portions of the following claims(s) site(s) may be void or voidable.

Printed Name of Claimant Signature of Claimant

\*\*\*\*\* FINAL ADJUDICATION \*\*\*\*\*

DATE 7/24/2011 INITIALS

AMC 406865



Mohave County  
FEE# 2011015756

LOCATION NOTICE FOR PLACER MINING CLAIM

NOTICE IS HEREBY GIVEN that the BEVO III  
\_\_\_\_\_ placer mining claim has been located by  
Universal Media Corp. whose current mailing  
address is 119 Woodstream Ct  
Cresson, TX 76035

BLM  
Date  
Stamp

RECEIVED  
BLM STATE OFFICE  
2011 APR - 5 A 10:59  
PHOENIX, ARIZONA

The general course of this claim is SW 1/4 of Sec. 2 and it is situated in  
Mohave County, Arizona.

This claim is 660 feet in length and 1320 feet in width. This claim runs from the  
location monument on which this location notice is posted approximately 660 feet in a North  
direction to the North end line and 1320 feet in a East direction to the East end line.  
This claim is marked by four monuments, one at each corner of the claim.

The location monument on which this notice is posted is situated within Section 2, Township  
13 N, Range 15 W, Gila Salt River Base and Meridian, Arizona. This claim encompasses  
portions of the following legal subdivision(s) if located by legal subdivision or the following quarter section (s),  
section (s), Township (s) and Range (s) N 1/2 of NE 1/4 of SW 1/4 of Sec 2,  
Twp 13N, Range 15W, Mohave County, Gila Salt River Base and Meridian, Arizona.

The locality of this claim with reference to some natural object or permanent monument and additional  
information (if any) concerning its locality are as follows: 3300' South of 1320'  
East of NW corner of Bevo I.

DATED AND POSTED on the ground this 23 day of March, 20 11.

LOCATOR (s) John L Caldwell  
Jubel Caldwell  
230 Choyenne

Form MCF102  
Revised July 2005

This form is available from the Arizona Department of Mines & Mineral Resources and may be reproduced.  
Stephenville, TX 76401

AMC 406865

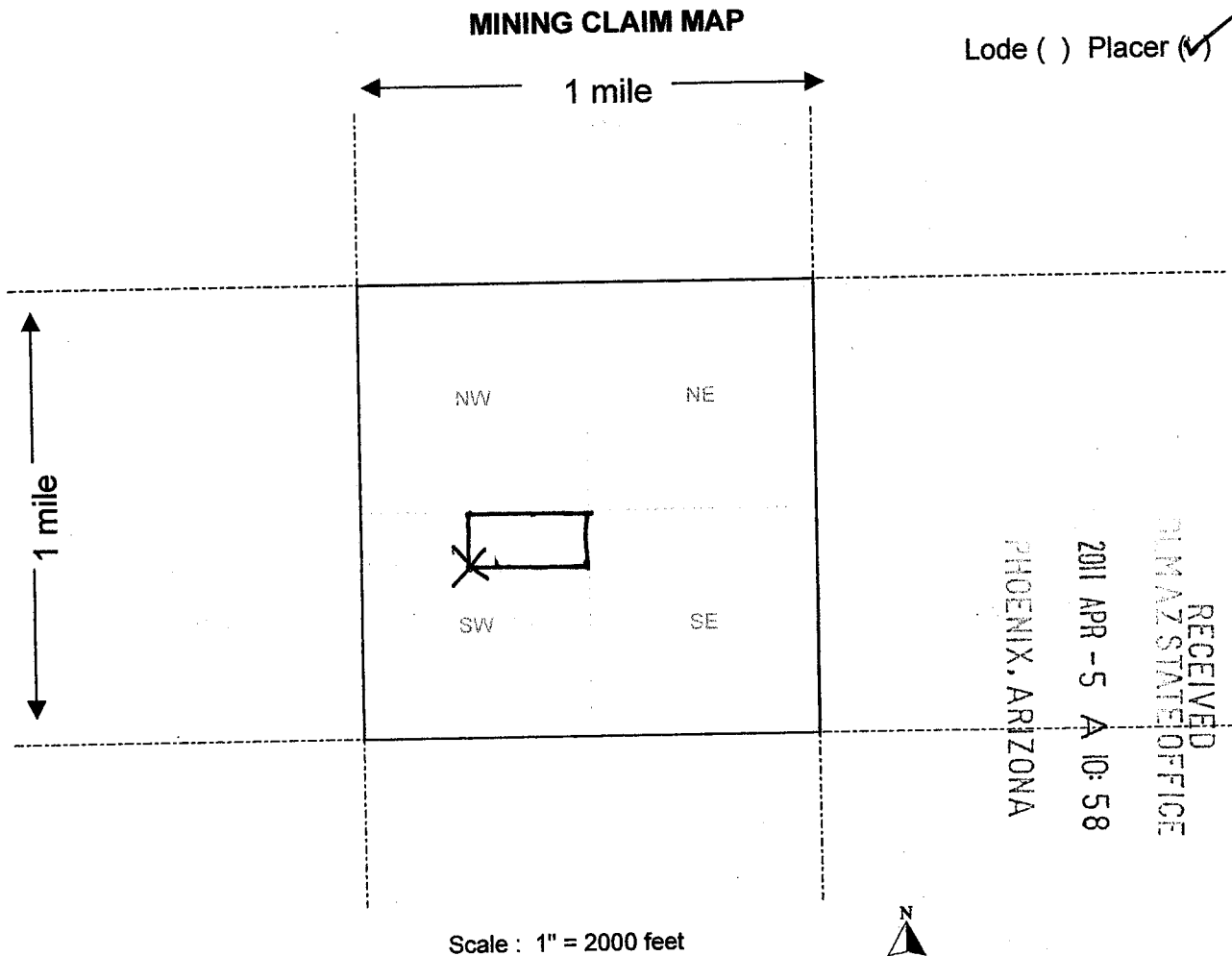

1. The above map depicts the BEVO III mining claim, which is located in Section (s) 2, Township 13 N, Range 15 W, Gila and Salt River Base and Meridian, Mohave County, Arizona.
2. The type of corner and location monuments used are as follows: 5' WOODEN STAKE.
3. The bearings and distances in degrees and feet between claim corners are as depicted on the map.

**Form MCF100a**  
Revised July 2005

This form is available from the **Arizona Department of Mines & Mineral Resources** and may be reproduced.



Universal Media Corp  
119 Woodstream Ct  
Cresson, TX 76035

RECEIVED  
BLM AZ STATE OFFICE

2011 APR -4 P 1:58

PHOENIX, ARIZONA

FORT WORTH TX 761

01 APR 2011 PM 8 L



Bureau of Land Management  
One N Central Ave  
Suite 800  
Phoenix, AZ 85004

85004442700



Universal Media Corp  
119 Woodstream Ct  
Cresson, TX 76035

RECEIVED  
BLM AZ STATE OFFICE

2011 APR -4 P 1:58

PHOENIX, ARIZONA

FORT WORTH TX 761

01 APR 2011 PM 8:1

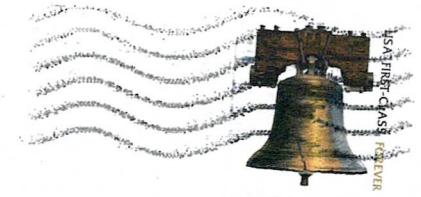

Bureau of Land Management  
One N Central Ave  
Suite 800  
Phoenix, AZ 85004

85004442700

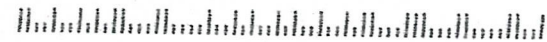

Input Parameters for Geographic Report with Land

System Id = CR

Admin State = AZ

Geo State = AZ

Casetype Begins With

Case Disp Txt = AUTHORIZED, CANCELLED, EXPIRED, PENDING, REJECTED, RELINQUISHED, WITHDRAWN

Mer Twp Rng =

Section =

Mtrs = 14 0130N 0150W 002, 14 0130N 0150W 999

Commodity =

Commodity Txt =

Pending Org =

Pend Org Decode =

Total Rows Returned: 4

STATUS OF PUBLIC DOMAIN  
LAND AND MINERAL TITLES[illegible]

DIST NO 2

GRAZING DIST NO 2

MDS 404 SE

LANDS PATENTED UNDER SMALL TRACT ACT ARE NOW  
SUBJECT TO MINERAL LEASING

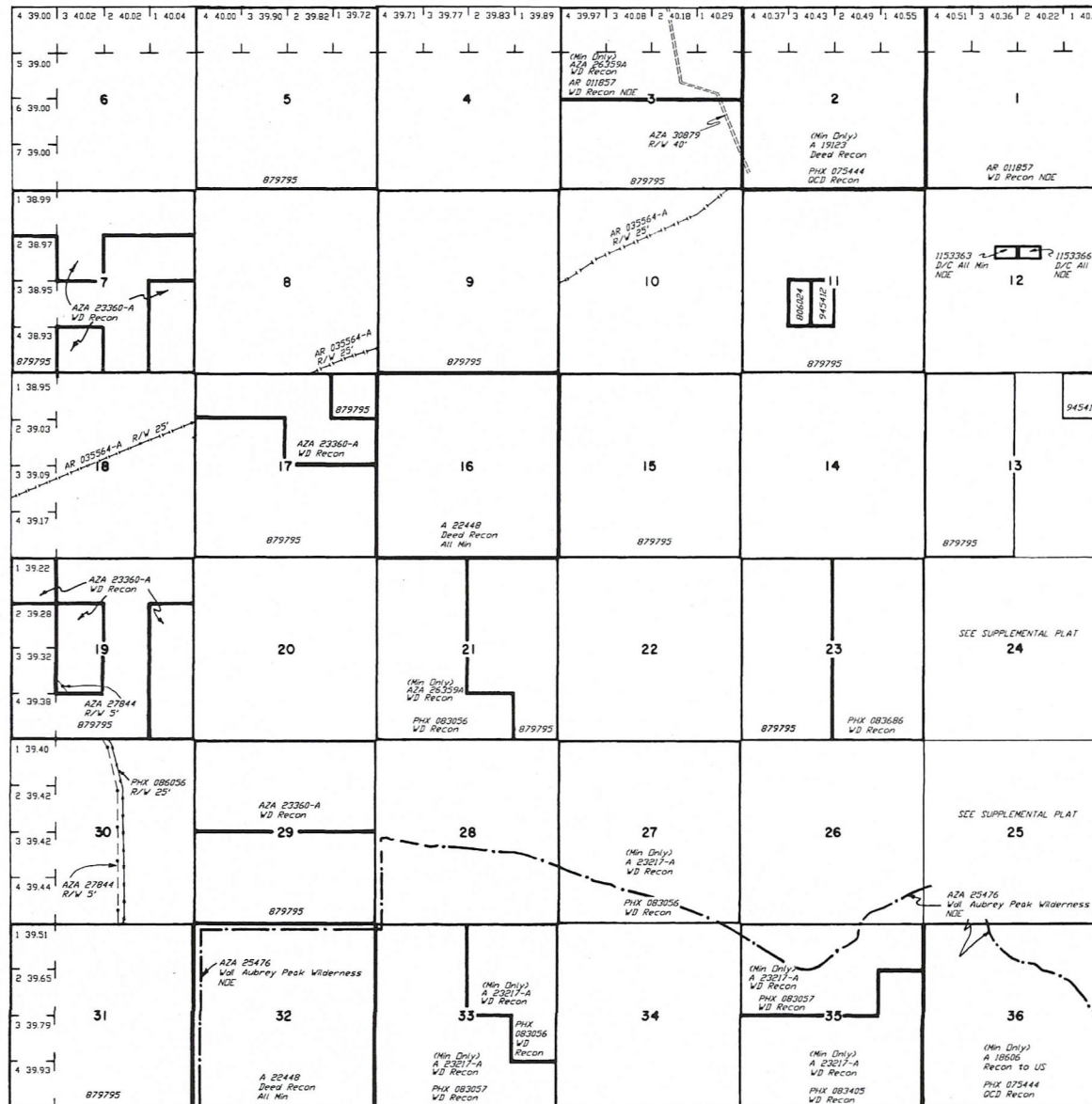

Lat 34°25'15" N  
Long 113°46'00" W

SCALE

10 20 30 40 50

30 chains to the inch

**WARNING STATEMENT**  
This plat is the Bureau's Record of Title, and should be used only as a graphic display of the township survey data. Records hereon do not reflect title changes which may have been effected by lateral movements of rivers or other bodies of water. Refer to the cadastral surveys for official survey information.

[illegible]

T. 13.N.  
R. 15.W.



RUN TIME: 03:02 PM

Adm State: AZ

UNITED STATES DEPARTMENT OF INTERIOR  
BUREAU OF LAND MANAGEMENT  
GEOGRAPHIC REPORT WITH LAND  
Sorted by Meridian Township Range

RUN DATE: 04/11/2011

Page 1 of 1

Serial Number: AZA 019123PT

Total Case Acres: 106,366.240

<u>Casetype</u>	<u>Case Disp</u>	14	0130N	0150W	<u>Sect</u>	<u>Sur Typ</u>	<u>Sur Num</u>	<u>Suff</u>	<u>Subdivision</u>	<u>Act Pend</u>
221006	AUTHORIZED				002	ALIQ		2	S2N2,S2;	
						LOTS		1	1-4;	

Serial Number: AZA 030879

Total Case Acres: 35.810

<u>Casetype</u>	<u>Case Disp</u>	14	0130N	0150W	<u>Sect</u>	<u>Sur Typ</u>	<u>Sur Num</u>	<u>Suff</u>	<u>Subdivision</u>	<u>Act Pend</u>
281001	AUTHORIZED				002	MNR		1	W2SWSW;	

Serial Number: AZAR 0035564A

Total Case Acres: 32.730

<u>Casetype</u>	<u>Case Disp</u>	14	0130N	0150W	<u>Sect</u>	<u>Sur Typ</u>	<u>Sur Num</u>	<u>Suff</u>	<u>Subdivision</u>	<u>Act Pend</u>
288100	AUTHORIZED				002	ALIQ			SENE,NWSE,NESW,S2SW;	